Today
SEE FIRST WHITE PAGE

BROKER WARE FINED $1,000

CLOSING STOCKS

BOSTON AMERICAN
LARGEST EVENING CIRCULATION IN NEW ENGLAND

NIGHT EDITION

BOSTON, THURSDAY, SEPTEMBER 28, 1922

FITZGERALD DEMANDS PHELAN QUIT AS FUEL HEAD

12 U. S. WARSHIPS READY

'Vampire' Tells How He Trapped Artist Victor Searles

Corroborates American's Expose of Blackmail Ring; $61,000 Shakedown

After a lapse of almost a year there comes verification of the Boston American's publication of the real story of the trapping of Albert Victor Searles, wealthy Boston artist, which resulted in the paying of $50,000 to William J. Corcoran, former district attorney of Middlesex County.

The shakedown of Searles was one of the most carefully planned of a long series of frame-ups worked on well-known Bostonians. The heroine of the Searles trimming was Mrs. Blanche L. Paul, who disappeared promptly after the American expose, printed on September 30, 1921.

Today Blanche, pawn of the ring which bilked the rich artist and others, turned up under an assumed name.

In an interview, in which she relates her connections with the swindling of Searles, Mrs. Paul, twenty-four-year-old divorcee, corroborates, almost word for word, the account

Continued on Page 2, Column 7

"I WAS A PAWN," SAYS ONE

It was Eleanor Barnes (large picture) who, according to Mrs. Blanche L. Paul (inset) introduced her to the "extortion gang" in the luring and fleecing of wealthy "Vic" Searles, Boston artist. Eleanor also was known under other names.

TURKEY WARNS ALLIED CHIEFS

Constantinople (By Associated Press).—The Turkish Nationalists have notified the allied high command they will not tolerate the fortification of certain points in the so-called neutral zones along the Dardanelles, and that continuance of the work of fortification will be looked upon as warranting military action.

"111" cigarettes
They are GOOD!
10¢

PAY POLICE DOCTOR'S BILLS AND GO FREE

Rogers Goodale and Allen Joyce, in court today, were arrested following a celebration at No. 406 Massachusetts avenue. When Patrolmen Yates and Banks called to see about the revel they were greeted by a shower of wedding presents, which were thrown at them. Some of the presents were rather bulky, such as chairs, vases and the like.

Judge Lowrie sentenced Goodale and Joyce to six months in the workhouse. He offered to suspend the sentence if they would pay the doctor's bills of the two patrolmen. This the guests agreed to do.

GIRL GOLFERS GET DOWN TO SEMI-FINALS

White Sulphur Springs, W. Va., Sept. 28.—Miss Glenna Collett of Providence, winner of the qualifying medal at the National Women's Golf Championship tournament here, fought her way into tomorrow's semi-finals today by defeating Mrs. Frederick C. Letts, Jr., Chicago, 3 and 2.

Mrs. Quentin Feltner of South Shore, conqueror of Miss Marion Hollins, was defeated by Mrs. H. Arnold Jackson, Greenwich, 5 and 4.

Mrs. William A. Gavin, the English star, defeated Miss Alexa Stirling of Atlanta, a former champion, 1 up, in a sensational match.

Miss Edith Cummings of Onwentsia defeated Mrs. R. H. Barlow of Philadelphia, 5 and 4.

Make the Dollars Come Your Way

Sixty of America's most successful men, in various walks of life, have written advisory articles based upon their experiences. These articles will appear daily in the Boston Evening American, beginning Tuesday, October 3. They will reveal how and why the writers have succeeded, and then will tell YOU how to succeed. Read every one of these personal messages. Order your papers in advance.

TRIES TO HANG SELF IN CELL

Morgan, Negro Janitor of Brookline, Who Killed Dr. Reynolds, Rescued by Jailer

Turnkey Martin Burrett, making the rounds at the Dedham Jail today, stopped at the cell occupied by William Morgan, negro janitor of Brookline, charged with the murder of Dr. Henry V. Reynolds and the shooting of three others.

Morgan was reading the Bible and muttering under his breath.

A few minutes later the prisoner occupying the adjoining cell heard Morgan say:

"Lord, I'm coming right to you, and may you have mercy on my soul!"

He heard suspicious sounds, and called for help.

SWINGING FROM BAR.

Turnkey Burrett and an assistant, Amos J. Loring, rushed to Morgan's cell. They found him swinging from the bar at the top of the jail floor, suspended by a bed sheet which he had fashioned into a sort of rope.

They cut him down and he fell to the floor in a heap.

Then they noticed blood on his throat and on his left wrist. The jail physicians were summoned and they worked over Morgan. When he came to he bemoaned the fact that his plans "to meet the Lord" has been interfered with.

CUT SELF WITH GLASS.

It was learned that prior to his attempt to hang himself he had broken a mirror and with a jagged section of it tried to sever the arteries of his neck and wrist. Apparently he had not had the nerve to go through with it.

He was able to go back to his cell after his wounds were treated, but a guard was placed there to see that he did not try to kill himself.

It was bootleg gin that caused the death of Dr. Reynolds and the wounding of Traffic Officer Alex Johnson, Bart J. Connolly, owner of the apartment building in which Morgan was employed and Thomas A. McLoughlin, a laborer who happened to be passing by at the time. This was a week ago.

Pick DUBLIN STOUT (Flavor)

Easy to make and valuable in cases of convalescence, general debility, faulty nutrition, for nursing mothers, etc.

At your neighborhood store

Haffenreffer & Co.

130 Killed by Bolt in Fort in Italy

Milan, Sept. 28 (By International News Service).—One hundred and thirty persons were reported killed and 600 wounded in the blowing up of the Falconara fortress near Spezia today.

Spezia, Sept. 28 (By the Associated Press).—The entire naval garrison at Falconara Fort, near here on the Gulf of Genoa, is believed to have been killed in an explosion, caused by lightning, which caused great destruction within a radius of ten miles. There are many hundreds of wounded.

Seventy bodies have already been recovered in the debris. Fifteen hundred tons of explosives were stored in the deep tunnels of the fort. The entire top of the hill on which it is located was blown away.

The work of recovering additional dead is progressing. No estimate has as yet been made of their number.

The explosion occurred in a violent storm, which damaged the crops and property of the inhabitants for large areas along the gulf. Half-crazed with terror from fire and storm, the despairing population is being relieved through governmental care.

Havre de Grace Entries

FIRST RACE—Purse $1,300.72, for maiden two-year-olds, six furlongs (5):

Panamin	112	Old Timer	115
Pikesville	115	St. Lawrence	115
Betsy Time	115	Sagarib Arem	115
Limelight	115	Princus	118
Vindice	115		

SECOND RACE—Purse $1,300.72, claiming, for three-year-olds and up, six furlongs (13):

xSecrets	99	Zozave	108
Joseph Grant	101	Flyer	108
Simplicity	103	Plain Bill	108
xSt. Quentin	105	Whalebone	110
xRedasky	105	Silver Springs	110
Hunira	105	Mr. X	113
Sarmidee	106	Tiodaga	118
Blackstone	106		

THIRD RACE—Purse $1,300.72, for three-year-olds and up, six furlongs (14):

xPursabout	102	Ira Wilson	110
xMinstrel Stories	105	Salt Peter	110
xBilence	105	Kirah	110
Sign of the Sun	105	Jack Scot	113
Rota	104	Pleiron	113
Posse	106	Dr. Johnson	113
Blue Ribbon	106	Wrecker	110
aHardner and Murphy entry.			

FOURTH RACE—Purse $1,300.72, claiming, three-year-olds and up, one mile and seventy yards (10):

Keith	100	Ira Wilson	109
xKing George	104	F. E. King	109
xLevkmate	104	Moody	109
Hedron	105	Amaze	114
Washeag	110	Bonglow	114

FIFTH RACE—Purse $1,300.92, for two-year-olds, five furlongs (9):

xComixx	100	Billy Gibson	113
aGiburn	100	Prince Regent	112
Marie Blanche	100	Cadal	109
Mark Twain	112		
aE. R. McNeal entry.			

SIXTH RACE—Purse $1,300.72, claiming, for three-year-olds and up, one mile and seventy yards (10):

Bobbed Hair	100	Rosenlus	109
xDr. Chas Wells	104	xRosa R.	109
Explosive	104	Helen Aiken	111
xJohnny Overton	106	Hendrie	113
Orme Reed	106	Ritchie	113

SEVENTH RACE—Purse $1,300.72, claiming, for three-year-olds and up, one mile and a quarter (7):

xFalos	95	xKi of the Methr	108
xHard Guess	98	xBeechwoods	108
Invigorator	100	Clean Gone	110
xWar Victor	100		

xApprentice allowance claimed 5 pounds. Weather clear; track fast.

HUB TRUST CO
28 TREMONT STREET
Member Federal Reserve System
CHECKING and SAVINGS ACCOUNTS SOLICITED
OUR GROWTH TELLS THE STORY

FITZ CALLS ON PHELAN TO RESIGN

Charges Massachusetts Fuel Head Is Interested in Soft Coal Company

John F. Fitzgerald, Democratic candidate for Governor, today demanded the resignation of James J. Phelan, State Fuel Administrator. He charged that Mr. Phelan's interest in the United States Fuel Company renders him incompetent to conduct the office in the interests of the people.

Mr. Fitzgerald spoke at the Barre fair. He said:

"At least 75 per cent. of the people are without fuel for the Winter. Yet what do we find the Governor of Massachusetts doing in this emergency?

"He appoints the man as head of the fuel administration, Mr. James J. Phelan, who is a director in the United States Smelting Company, which controls the United States Fuel Company, which annually markets a large amount of soft coal. Soft coal, not anthracite!

"Since being in this position Mr. Phelan has very frequently advised people to buy soft coal without delay and so the prices are the highest in the history of the trade.

CRITICISES PHELAN.

"Mr. Phelan ought to know that the best coal brains in the country say there is bound to be a drop in prices. Yet he advises the purchasing of coal at the highest prices.

"I do not accuse Mr. Phelan of consciously doing this for a personal profit to himself, but nevertheless, the records of the company up to August 1 show an increase of 50 per cent. in soft coal production. If Mr. Phelan and others can have their way in getting the public to use soft coal it will mean a tremendous profit for the United States Fuel Company.

"Governor Cox should ask Mr. Phelan to resign at once."

James J. Phelan, State Fuel Administrator, admitted that he is a director in the American Smelting Company and that the company owns coal mines in Utah. He also said that none of the coal from those mines is sold in Massachusetts.

Mr. Phelan, during the day, reiterated his advocacy of buying soft coal. He took issue with Henry Ford and John L. Lewis, president of the United Mine Workers of America.

"I hope Mr. Ford and Mr. Lewis are correct," said Mr. Phelan, "but I believe they are incorrect in stat-

Continued on Page 5, Column 1.

Coal Dictator

JAMES J. PHELAN.

Bulletins

London, Sept. 28 (By International News Service).—The British Cabinet today decided it would insist upon the transfer of Thrace to Turkey despite the overthrow of the anti-French government at Athens. Thrace originally was awarded to Greece through British influence.

Constantinople—The population here is greatly excited over the news from Greece. Abdication of the Turkish Sultan is believed imminent.

London, Sept. 28 (By International News Service).—"Official odds" of 7 to 6 were laid today by Lloyds that there would be no war in the Near East.

EX-KING OF GREEKS JAILED

Britain Alarmed by Advance of Turks; Clash Is Believed Near

Constantinople, Sept. 28 (By the Associated Press).—Former King Constantine of Greece, who abdicated yesterday, is reported to have been imprisoned by the revolutionaries in Athens.

Washington, Sept. 28.—Captain Charles M. Tozer was designated today by Secretary of the Navy Denby to command the squadron of twelve destroyers which have been ordered to proceed from Norfolk to Constantinople to protect American interests in the Near East.

Captain Tozer is now aboard the destroyer Hopkins, off the Virginia capes. The Hopkins will serve as the flagship of the squadron.

All of the destroyers which will participate in the dash to Constan-

BANKER WARE FINED $1,000

George L. Ware, broker and head of the George L. Ware Co., was fined $1,000 by Judge Hale in Federal Court this afternoon for using the mails to defraud in connection with sale of Mutual Divide stock. He appealed.

SULLIVAN FINED IN BOXING TAX CASE

Michael J. (Subsy) Sullivan of Salem today paid a fine of $1,500 for failure to file returns for taxes in connection with admissions to boxing bouts. He pleaded nolo to two counts. He runs fights at Salem.

RACE RESULTS AT AQUEDUCT

1—Muskallonge 1-2, Day Due 4-5, Gladiator 4-5
2—Domingo 7-5, Reparation 3-1, Black Fox 2-5

AT HAVRE DE GRACE

1—Josephine C. 14.00, Noon Glide 3.10, Sweet and Pretty

ROADS ORDER $50,000,000 EQUIPMENT

Washington, Sept. 28.—Railroad car and equipment companies are jammed with new business as a result of orders placed by railroads all over the country, government reports today indicated. The equipment companies have recently added $50,000,000 worth of orders and are speeding up to help put the transportation lines on a more efficient basis.

AUTOMATIC PISTOL USED IN DOUBLE MURDER

New Brunswick, N. J., Sept. 28.—The investigators today established that the murderer of Rector Edward W. Hall and Mrs. James Mills used an automatic pistol

TODAY'S BANK STATEMENT.

N. Y. bank clearings	$638,000,000
N. Y. bank balances	$61,000,000
Boston bank clearings	$50,000,000
Boston bank balances	$19,000,000
N. Y. Federal Reserve Bank, credit	$51,000,000

tinople have been ordered to put in at Hampton Roads, Va., to take on enough supplies to last for three months.

The destroyers are: Hatfield, Gilmer, Fox, Kane, Hopkins, Bainbridge, McFarland, Overton, Sturtevant, King, Barry and Gotf.

They are prepared to join the

Continued on Page 9, Column 3.

Filene's Automatic Bargain BASEMENT

See! typical bargain lots

WOMEN

women's good house dresses $1
Gingham, chambray, or printed percales, sizes 36 to 46 in lot.

women's sport skirts $3.55
All wool skirts in sport shades, brown and white, blue and black, sizes 25 to 30 in lot.

women's slip-on sweaters $2.19
For chill Fall days, in the popular sport shades, orchid, jockey and other good shades.

women's prunella skirts $5
Full stripes, good grade of prunella, sizes 25 to 32 in lot, for the first women Friday.

women's vanity cases $1
Black or colors, fitted, good leather—small lot—so come soon after nine Friday.

women's good bathrobes $2.50
Light and dark patterns, cord and pocket, full cut—sizes 38 to 42 in lot.

women's dressy or sport hats $2
Brown, navy, black and sand felt and velvet combinations—silk velvet, metal trimmed.

women's fine voile waists $1.19
V neck or Peter Pan collar in good quality voile—long sleeves—some lace trimmed—Come Friday.

women's fur-trimmed suits $24.50
Velour de laine and other good materials in suits tailored in keeping with the materials.

women's good low shoes, "2nds" $1
Black kid or patent leather—sizes 3 to 7 in lot—for first women Friday.

women's good hairnets, dozen 25c
Cap shape—well known brands in lot—choose at savings Friday.

women's cotton handkerchiefs, each 10c
Plain or embroidered—dainty handkerchiefs—good quality materials—save.

women's good bloomers (2nds) 29c
Even extra large sizes—full cut and well tailored—choose at savings Friday.

women's novelty hosiery (2nds) 89c
Some clocked—damages are slight and colors are good—small lot, so come at 9.

women's good corsets $3.59
American Lady, Mme. Irra and La Resista W. B.—see the brands—need more be said?

women's silk vests $1.15
Bodice top—good jersey silk—some seconds—save Friday.

women's sateen bloomers 69c
Regular or extra sizes, flesh color only—good quality sateen.

women's crepe gowns 90c
Fresh or white, fine quality soft crepe—when before gowns like those at this low price?—come and save Friday.

women's good petticoats 95c
Sateen, with plain or floral flounce for early fallin—Friday, full cut, well made petticoat.

women's silk waists $3.95
Also overblouses in lot—to wear with your new Fall suit—for early folks Friday.

women's silk pantaletties $3.85
Jersey or crepe de chine, good assortment of colors—fine underwear at finer savings Friday.

women's jersey suits $5.25
Tan, gray or brown, and all service suit is about the cost of a dress—come early Friday.

women's crepe kimonos 95c
Figured or floral patterns, some with sateen trimmings—choose at savings Friday.

women's warm herringbone coats $11.50
Other good coats in lot too! Popular mannish tailored coats at a saving price, come Friday.

women's fibre scarfs $2.29
Hand knotted fringe, all plain colors—to lend a finishing touch to Autumn costumes.

misses' and women's dresses $7.95
Dark crepe de chines, well made dresses for wear right now—early folks get best choosing Friday.

Friday's examples---77 of them to show the kind of bargain lots here every day

similar lots Saturday
similar lots Monday
similar lots Tuesday
similar lots Wednesday
similar lots Thursday

similar lots every day, every week, every month

NOTE: lots below ready Friday at 9

WOMEN

women's good coats $15
Half silk lined, dark coats—misses' sizes too.

women's silk lined coats $28.50
Bolivias, hand finished—throw collars—high grade.

misses' short leather coats $10
Just the cost for motoring and hiking, warm and yet not too heavy, for the first women or misses here after 9 Friday.

women's garter brassieres 89c
Other good brassieres in lot—strongly made and good range of sizes—choose at savings Friday.

women's poiret twill dresses $10
With nursery designs—to keep little feet warm—sizes 2 to 8 in lot.

infants' high shoes (2nds) $1
Good range of shoes to choose from—for the first mothers here Friday, sizes 2 to 8 in lot.

CHILDREN

Children's shirts, drawers or pants, 2nds 74c
Wool mixed, good warm underwear at big savings because slight seconds—save Friday.

winter full lined coats $3
For tiny tots—mixtures or cheviots—sizes 2 to 6 in lot—at 9 Friday.

infants', flannelette gertrudes 39c
With ruffles, white or striped flannelettes, big savings for tiny folks.

children's vests and pants (2nds) 35c
For cool fall wear—well made vests and pants—wearing qualities are good.

infants' felt slippers 55c
With nursery designs—to keep little feet warm—sizes 2 to 8 in lot.

infants' high shoes (2nds) $1
Good range of shoes to choose from—for the first mothers here Friday, sizes 2 to 8 in lot.

GIRLS

girls' sport hose, (2nds) 35c
With fancy tops, wool mixed—slight imperfections in way hurt the wearing qualities.

girls' sailor dresses $3.55
Tan or two-piece models, navy serge—good quality—for school wear—sizes 6 to 14 in lot.

girls' bloomer dresses $1.69
Plaid or checked gingham, full cut bloomers, pique collars—sizes 6 to 14 in lot.

girls' winter coats $10
Some even have deep fur collars—full lined—sizes 6 to 14 in lot.

girls' new Fall coats $8
Fully lined, good choosing of patterns—sizes 6 to 14 in lot—come Friday.

girls' good hats $2.90
To frame charming faces—good selection of hats—for first folks Friday.

MISCELLANEOUS

double bell alarm clocks $1.25
Well made. Pliane warranted — small lot, so better be early Friday.

women's fitted vanity cases $2.95
Very good cases in fine leathers, well fitted.

MISCELLANEOUS

toilet articles $1
Brushes, combs and other good articles, manufactured "over"—first folks Friday save.

imported beaded bags $3.95
From Belgium—fine bags and just see the savings.

MEN

men's work and dress shirts (2nds) 55c
Because they're seconds that's why only $1c—black, chambray, or khaki color shirts.

men's wool mixed union suits $1.45
Long sleeves, ankle length, light blue or ecru, that's why you save! sizes 36 to 42 in lot.

men's good ties 35c
Fibre mixed, silk mixed, few silk ties in good color combinations.

men's big warm sweaters $3.95
Some all wool, wool mixed sweaters in V neck styles, for early Fall days, big savings for early folks.

men's good, warm sox (2nds) 27c
Heather, black or oxford seconds but just see how you save.

men's sport or golf shoes (2nds) $3.95
Elkskin, 2 tone color combination, sizes 6 to 10 in lot.

men's patent leather ox'ds (2nds) $2.85
For dress wear—broken sizes, but when before a good patent leather oxford for this price.

men's famous makers' shoes $3.95
Hoe and Hutchins, or Tom Logan shoe, discontinued lines, that's why you get plenty of wide widths, sizes 6 to 10 in lot.

men's good cotton handkerchiefs (2nds) 6c
Good size—hemstitched—stock up at savings.

men's English overcoats $37.50
Big warm fleecy overcoats, imported ones the kind—the kind of coat that you'd expect to pay dollars more for.

men's tweed top coats $19
With raglan sleeve and belted, just the coat for Fall days, sizes 36 to 42 in lot.

men's 2-pant suits $27
Conservative or young men's suits in good fabrics, double wear suit at about the cost of a suit with single pair of trousers.

men's silk-mixed shirts $1.65
Plain colors, well tailored and in fine material, neckband style—for early folks.

men's good house slippers (2nds) $1.50
For the first men here after 9 Friday—leather slippers that promise comfort and savings.

BOYS

boys' school shoes $1.95
Mahogany shoes with sturdy soles for school or play, sizes 1 to 5½ in lot.

boys' novelty suits $2.79
Corduroy suits in two styles, for small boys, sizes 3 to 8 in lot.

small boys' jersey suits $4.69
Blue or brown heathers, or oxford grey, sizes 3 to 8 in lot.

boys' sport hose (2nds) 35c
Grey mixed sport hose with fancy tops, hurts do not hurt the wearing qualities.

boys' combination suits $1.29
Corduroys and wash fabrics, Eton collars, patch pockets and tie, for early mothers Friday.

boys' shirts or blouses (2nds) 95c
Well made, full cut shirt or blouse, percale or fine mercerized materials, sizes 6 to 15 in lot.

boys' "flannel" blouses $1.15
Collar attached "flannel" blouses, sizes 6 to 15 in lot. Brown, grey, come early Friday.

boys' raincoats (cap to match) $2.19
Plaid back raincoats, Pliene warranted for wear—sizes 12 to 16 in lot.

boys' tweed sport caps 89c
Good colors, full cut, well made cap, light or dark.

big boys' 2-pant suits $5.95
Tweed mixtures, light or dark, sizes 3 to 17—for school or dress.

SECONDS, SAMPLES, odd lots, discontinued stock of famous maker

3916 shirts

1807 Shirts at 55c
1302 Shirts at 95c
807 Shirts at $1.95

Neat stripes or plain colors—coat style with French cuffs—shirts for work, shirts for dress, shirts for nearly every type of man, even SAMPLES—If they weren't slight seconds, samples or odd lots you'd pay much more for these shirts—sizes 14 to 17; some larger in lot.

Think of it! really good shirts at 55c

'VAMP' TELLS HOW ARTIST SEARLES WAS TRAPPED

Continued From First Page

of her operations as printed in the American in 1921.

FAT GIRL AS BAIT.

Of the total of $61,000 wrung from Searles, Mrs. Paul got only $70. Searles had a fondness for plump women. Mrs. Paul was pleasingly rotund. Hence her selection as bait for the artist, who had been selected for his eccentricities and the fact that he had inherited a large fortune from a wealthy recluse uncle.

It was a chance meeting with Eleanor Barnes, alias Marion Saunders, alias many other names, that brought Mrs. Paul into the blackmail gang.

Telling her story, she says:

"I was doing all sorts of odd jobs, many of them menial ones, at the time I met Marion Saunders in the United States Hotel. I had to, because my husband had been treating me so brutally that I was forced to leave him. It was while I was working as a laundress in the United States Hotel that Eleanor came there to work.

"One day the girl known as Eleanor Barnes, but who was known to me as Marion Saunders, came to work at the hotel. She was assigned to room with me. She was responsible for my downfall and anything which I did was due to her.

"She had a friend in a Court street lawyer's office whom she went up to see often. One night she asked me to go out on a party. I went. I met the lawyer and a gentleman friend of his and we went to the Tavern Afterwards I went out on parties with them.

LIKED FAT GIRLS.

"One night Marion came home and told me she met an artist who was dying to meet a girl like me. She said his name was Searles and that he liked fat girls. Marion said she did not like Searles, who had an apartment on West Newton street.

"She wanted me to meet Searles and one night I met him. Why he took a liking to me I don't know but he became an awful pest.

OFFERED" A DIVORCE.

"After his uncle had been dead for a little while, Marion told me that her Court street lawyer friend wanted to see me. I went up to his office with her. She went into his partner's room and the senior lawyer asked me into his private office.

"He asked me how I would like a divorce and the custody of my two children. He said my husband was going around with a girl and that if I wanted a divorce he would have him watched. I knew that he had been around Canobie Lake with a girl and that he had been with other women.

"The lawyer wanted to know if I wanted my husband sent away. I told him that I did not, but that I would like my children. Then he told me to see his partner and he would fix up things.

"I went into his partner's office and he wanted a picture of my husband and he told me that they would catch my husband with another woman and start divorce proceedings.

"Then he asked me if I would help them to catch Searles. They said that if I did what they wanted me to do, they would give me $500. They knew from Marion of my relations with Searles. I agreed to do as they wished because I was to get a divorce, my children and $500.

IT WAS HER BIRTHDAY.

"The lawyer explained to me I was to get Vic in a room and that both of us were to be undressed. He said I would give a signal, that men would break into the room, that they would get kind of rough but that I was not to be frightened.

"They told me how easily I could handle Searles. Some days after the lawyer gave Marion money with which to hire an apartment. We went up to No. 809 Huntington avenue, but she got bashful and couldn't talk and I did the hiring of the apartment. We fixed it up so that it looked nice. Marion bought fruit, candy and other things and she got a quart of whiskey.

"Then Marion called Searles on his phone, told him it was my birthday and that I was giving a party and wanted him to come up. He said that he couldn't come, that he was too busy, but that he'd send his chum, Captain Austin. We met the old captain on the street, talked with him and he phoned to Vic and insisted that he come to the party.

SIGNAL FROM WINDOW.

"There were two rooms in the apartment. I took Vic into the bedroom, where we undressed. Then I went into the bathroom, hung a sheet out of the window, the signal I was supposed to give, unlocked the door leading from the hall to the apartment and returned to Searles. When the detectives, four of them, walked in, they talked with Vic.

"They told him they were sent by my husband and ordered him to go down to Lawyer William J. Corcoran's office right away. At this time Marion and Captain Austin were in the other room. My husband was not there and I don't believe he knew anything about it.

"Searles and Austin went out with the detectives. Then the lawyer and his friend came in. They told us not to let anybody into the apartment, but to dress and go back to our room. Before we got out Vic came back. We let Austin and him in. Vic told me everything was all right, that he had given Corcoran a check for $50,000.

"We left the apartment together. I got $70 from Marion. That was all the money I ever got. I know that the Court street lawyer and the gang got $11,000 more from Vic, making $61,000 in all.

"They never bothered me again until one day one of the lawyers telephoned to Marion and told her to get ready to pack our bags and get out of Boston that afternoon. He said that there was trouble but I never knew what kind of trouble.

"The lawyer and his friend called for us with an automobile and drove us to Reading, where they put us on a train for Derry, N. H. We stayed there two weeks. The lawyer came up to see us. He sent Marion to the Y. W. C. A. in Cambridge and sent me to the Y. W. C. A. in Manchester. He thought we could not be found if we roomed in such places.

"A little later Marion saw the papers and she was told that we'd have to go back to Derry. We went to Salem, N. H., where I met Marion and her lawyer friend and we drove to Concord, N. H., where we stayed all Summer. Then we were sent to Worcester and given tickets to Detroit.

"We stayed there two or three months. Marion got money every week. I never got a cent except what she gave me. Some weeks I'd get $10, another time I got $15, but I had to tell what she'd give me.

"We left Detroit and came to Hartford, where we had a fight. I went to work in the Old Men's Home in Hartford. We'd seen Boston papers in Detroit, in which the story of the troubles of the lawyers over the Searles matter was printed, but while we knew that detectives were looking for us, they never knew where we

MUTUAL SAVINGS BANKS STABILITY OF MASSACHUSETTS

You Should Put Your Savings Into a Mutual Savings Bank

Mutual savings banks are for the proper care of your savings.

Their sole business is to protect your money and have it earn a safe rate of interest.

Every one of the 196 savings banks in Massachusetts is a Mutual Savings Bank

Ask Your Nearest Mutual Savings Bank or Write Us Direct for the Free Pamphlet, "Your Future."

SAVINGS BANKS ASSOCIATION OF MASSACHUSETTS
72 Tremont St., Boston, Mass.

THE WEATHER
Boston and Vicinity: Fair tonight and Friday; moderate variable winds, becoming southerly.
Sun rises at 5:37; sets at 5:53.
Moon sets at 11:25 p. m.
High tide at 4:02 a. m.; 5:16 p. m.
Temperatures: Maximum, 81° at 2 p. m.; minimum, 52 at 5 a. m.; average 65.
Light rail vehicles at 6:00 p. m.

BOSTON AMERICAN
LARGEST EVENING CIRCULATION IN NEW ENGLAND

COMPLETE STOCKS NIGHT

VOL. 19—No. 161 Copyright, 1922, by N. E. Newspaper Pub. Co. BOSTON, THURSDAY, SEPTEMBER 28, 1922 Registered in U. S. Patent Office 3 CENTS; WORTH IT.

BROOKLINE BOY WEDS FOLLIES GIRL

Today

One King Fewer When the Bear Comes Back

New Jersey Politics

Japanese High Finance

—By Arthur Brisbane

Copyright, 1922, Star Co.

The King of Greece takes a hint, and is out. A good thing for the Greeks, not a bad thing for him. His family married all the fortune of the American tinplate king, and can probably live comfortably here. For the Greeks it is to be honed that they will have their nation run by one of their real men and not hunt around for another "royal" mongrel. Just now they are enjoying a revolution.

England, Europe's common sense, now favors bringing Russia into the latest "peace parley." Of all the mistakes made by the Allies, creating little countries unable to stand on their feet, crushing or trying to crush big countries, that are the natural and necessary growth of time, the greatest mistake was the effort to ignore Russia and boycott her for daring to choose her own government.

England has recovered from that foolishness. Perhaps the United States will do the same after awhile.

If feeble Turkey, coming back in fighting mood, scares Europe into a fainting fit, what will the Russian bear do in his turn?

Senator Freylinghuysen, intimate friend of President Harding, wins overwhelmingly against Mr. Record in the New Jersey primaries. This doesn't mean exactly what it seems to mean. It is no secret that Ingenious Frank Hague, Mayor of Jersey City, and Democratic shah of New Jersey, arranged long ago for his friends to vote at the Republican primaries for Senator Freylinghuysen. He preferred Freylinghuysen to Record as the man to run against his candidate, Governor Edwards.

Our friends in Japan who have adopted high finance, with other western modern improvements, are still shivering over the failure of their distinguished citizen, Ishii. That gentleman, who began as a humble laborer, hauling a lumber cart with his own muscles, piled up forty million dollars, then failed, owing thirty millions to various banks.

Mr. Ishii seems to have improved on all the known American methods of financing, starting from nothing and investing seventy-seven millions in one single stock. No wonder the Japanese ask, "Whither are we drifting financially?"

Mr. Dorgan, the artist, better known as Tad, in the course of his archaeological studies, discovers that Michael Angelo was paid $52 a month for his work as an artist; Leonardo Di Vinci the same, and Raphael $25. Those who with his artistic income could easily have hired twenty Michael Angelos for chauffeurs and valets without missing the money, concludes wisely that those great artists worked as a hen lays eggs—because they wanted to.

Stocks are weak, as you discover when you turn to the page about money. But not all stocks. Standard Oil, that fierce "monster" disintegrated, chopped up and squashed by government action, cut into many little pieces, is recording all kinds of new high prices. Cutting up a trust seems to produce results, like pruning an orchard—more fruit.

Strange things have value. One of the richest Rothschilds collected flens in the interest of science, paying big prices for strange varieties. He had them from roaring animals of the equator, and from the Arctic Fox.

For a long time a thriving business has been the selling of "secret lists." Names on the

Continued on Page 8, Column 5

Want Good Used Office Furniture

And don't know where to go?

Whenever this is the case, think of Boston American Want Ads.

Or if you have for sale office or store fixtures and furniture that would be useful to someone else, Boston American Want Ads are salesmen at your command.

They will put you in touch with a number of buyers or sellers, according to your needs.

State your proposition to the readers of The Boston American and save time, money and anxiety.

Boston American

Boston's Want Ad Direct—Read for Profit—Use for Results

Typist Saves Payroll From Bandits

ESCAPES FROM TRIO WITH BAG

Men Flee Pascoag, R. I., in Auto After Binding Three Girls to Chairs

Pascoag, R. I., Sept. 28.—Three bandits entered the office of the Premier Worsted Mill here today, bound two stenographers to their chairs, robbed the safe of a small sum and waylaid Paymaster Fred Bailey when he returned with the week's payroll.

They beat him to the floor and attempted to grab his bag. Miss Elizabeth Shields, a clerk, seized the bag and escaped across the street.

The bandits fled to an auto near the mill gate and escaped. Police sounds from surrounding towns poured the roads for the machine.

The payroll saved by Miss Shields' prompt action totals several thousand dollars. Telephone wires to the mill were cut and it was some time before the alarm could be spread.

Some distance out of town the men divided, using a second car, which was hidden in the bushes.

Town Sergeant Frank Genereau followed the first car into Webster, Mass., where he overhauled and arrested the driver, who said he was John Condello of No. 1 Hall street, E. Boston. A revolver was found in his pocket. He denied taking part in the robbery.

BEGGAR HAD AUTO AND A CHAUFFEUR

Trenton, N. J., Sept. 28.—When Earl Stewart, a legless man, forfeited a $5 deposit today by failing to appear in court to answer a charge of street begging, the police discovered that he owned a motor car and had his own chauffeur. When he was arrested he gave his address as Newark, N. J., and startled the police by asking them to notify his wife, a guest at one of the leading hotels here.

COOK COMING TO HUB FOR CONFERENCE

National Commander C. Hamilton Cook of the Disabled American Veterans of the World War will arrive here tomorrow to confer with local officers of the organization and to give report of his recent conference with President Harding and Colonel C. W. Forbes, head of the U. S. Veterans' Bureau. He will take part in preparations for "Forget-Me-Not Day," to take place November 4, when girls will aid veterans in selling forget-me-nots for welfare of wounded and disabled soldiers.

LIMITS RUM SEARCH IN THREE-MILE ZONE

Washington, Sept. 28.—Both the customs service and the prohibition unit have been instructed by Secretary Mellon to limit the search of liquor ships to vessels within the three-mile limit except where there is contact with shore by means of the ship's own boats, it was said today at the Treasury. Regulations covering the administration's policy of not molesting suspected foreign vessels beyond the three-mile limit still are to be prepared.

BRESLIN CHARGES BALLOTS LOST

John J. Breslin of Charlestown, defeated for the House nomination in Ward 4, today testified that he and four of his relatives voted "bullets" for himself at the State primaries but when the ballots were recounted only three ballots were found with the cross opposite his name alone. He asked the Ballot Law Commission to order a new election.

PLUCKY MOTHER AND HER CHILDREN

MRS. DORIS WILCOX AND CHILDREN

The plucky little mother, who, deserted by her husband in North Carolina, walked with her two babies in her arms to Chelsea, has forgiven her husband, who is now working in Boston.

PLEADS GUILTY OF KILLING PLAKIAS

Nicholas D. Macheras, twenty-nine, of No. 26 Kneeland street, Boston, on trial in Dedham Superior Court for murder in the second degree, today changed his plea to guilty of manslaughter.

Judge Brown sentenced him to not less than twelve nor more than fifteen years in prison.

On February 13, Macheras, a dishwasher in the employ of Thomas D. Plakias, owner of a chain of restaurants in Greater Boston, stabbed Plakias to death with a long knife, after Plakias had criticised his technique as a dishwasher.

QUADRUPLETS DIE, MOTHER SURVIVES

Pittsburgh, Pa., Sept. 28.—Mrs. Mary Krikoran, an Armenian, wife of Hagop Krikoran of Braddock, near here, last night gave birth to quadruplets, all girls, but the babies died, one at the Krikoran home and the others at the Braddock General Hospital. All the babies were perfectly formed and weighed an aggregate of nineteen pounds. Mrs. Krikoran, twenty-two years old, weighs 125 pounds and today is reported doing nicely at her home.

TAKES HUSBAND BACK FOR THIRD TIME

Mrs. Doris Wilcox, plucky Chelsea woman who, when deserted by her husband for the third time, walked home from Henderson, N. C., with her two babies in her arms, is again in difficulty.

She has forgiven her husband and he is at work in Boston, but the family income is not great. Yesterday she went to the grocery store.

"No credit," said the storekeeper.

A garage man came to her aid.

"This woman has made a courageous flight," he said. "I will stand behind her for a few dollars."

Mrs. Wilcox said she must move away from her aunt, Mrs. Belle Holmes, of No. 8 Crescent avenue, Chelsea, where the Wilcox family has been living.

SICK, DESPONDENT, MAN TRIES SUICIDE

Despondent because of ill health, Edward J. O'Brien, thirty-four years old, attempted suicide in his room at the Atlantic House, No. 13 Cambridge street, West End, today. When discovered he was lying unconscious on the bed and gas was escaping from an open jet. The crevices of the door and windows were stuffed with clothing and newspapers. He was removed to the Relief Hospital.

MORE FREE APPAREL FOR AMERICAN READERS

FREE SUITS, HATS, OVERCOATS, SHIRTS AND OTHER FALL AND WINTER WEARING APPAREL ARE GOING LIKE HOT CAKES INTO THE HANDS OF BOSTON AMERICAN READERS.

Tomorrow a list of the winners will be published in the American. They are all men and boys who have seen the big Boston American truck with the busy camera men on top, and have hustled up front into the pictures. Over on the Picture Page of this newspaper you will find a big array of expectant faces taken in Boston streets yesterday. Some of them, twenty to be exact, will know before the day is done that they are ahead of the game to the extent of one article of high class wearing apparel.

The merchants and manufacturers of the country have combined

Continued on Page 6, Column 3

NIPS PLOT FOR JAIL DELIVERY

Deer Island Master Tells of Escape Set for Next Saturday

Master Malloy of Deer Island today in the East Boston Court said he had nipped a plot for a general jail delivery which was planned to take place Saturday.

The statement was made during the hearing of Charles W. Werner and Fred H. Randall, escaped prisoners who had been recaptured, when Judge Barnes criticized the management at Deer Island and said there was no excuse for prisoners escaping.

Werner and Randall startled the spectators by describing their escape September 18.

Werner said he and Randall were working in the tailor shop and did not like it. Master Malloy refused to change their work.

SECURE TOOLS.

Werner secured a chisel and a screwdriver from the workshop. Randall, one night after supper, managed to smuggle out of the dining room a long bladed knife. He also secured a chisel from the workshop.

With the chisel they made a saw of the long knife. They worked on the bars of their cell every spare moment for a week.

Finally, at 3 a. m., September 15, the bars gave way. The two prisoners got out their cell and walked down two flights of stairs.

By means of a fire rope, they lowered themselves to the ground, and made for the Deer Island Gut.

Officer George Nelson saw them and fired five shots into the air. The two then made for the cornfield

ONE SURRENDERS.

It was very cold and damp there. Randall could not stand it. He gave himself up.

Werner watched his chance and made for the shore. He found a skiff and rowed to Long Island. Later he chased a Winthrop narrow gauge train down the track and boarded it, followed by officers who had pursued in a steam launch, but jumped off when he found an officer on the train. He was finally caught and brought back.

Today Judge Barnes gave each an additional year to serve. They appealed.

RUBIN CASE GOES TO JURY AT NOON

The cases of Louis and Lillian Rubin of Malden, on trial in the Cambridge Superior Court on charges of receiving stolen goods, went to the jury at noon today. Rubin and his wife are alleged to have received the goods stolen by "Tug" Wilson and his gang.

Is Your Picture in the Group? 20 Winners Today

Pictures of twenty winners in the Camera Contest will be found today on the Picture Page. Be sure to see if either you or any of your friends are circled. Watch for the Boston American truck and the camera man. He is looking for you.

NEW MIND TEST FOR MURPHY

Alienists to Examine for Third Time Man Who Confessed Slayings

A committee of alienists will examine Jesse Murphy to see if his mental condition is such as to permit immediate trial.

Judge John F. Brown of the Superior Criminal Court today named to this commission Dr. Armin Kline, head of the State Department of Mental Diseases; Dr. George E. May, superintendent of the Boston State Hospital; Dr. A. Meyerson of the Psychopathic Hospital and Dr. Charles B. Sullivan.

The appointments were made on recommendation of District Attorney Thomas C. O'Brien.

Murphy confessed several times to the murder of Ordway R. Hall and Edward P. Foley, Atlantic & Pacific store managers.

George and Charles Rollins, brothers, were convicted of the two crimes. One was sentenced to death and the other to life imprisonment.

Murphy has been examined as to his sanity twice and both times was declared sane.

District Attorney O'Brien said: "This action is not a result of any recent happenings at the jail. I wanted it done so that I might know his exact condition at this time and to prevent any question being raised as to his mental responsibility before moving for trial."

GIRL SLAYER GETS 10 YEARS IN SING SING

New York, Sept. 28.—The aftermath of a killing caused directly by the quality of imitation whiskey now generally obtainable occurred in the Court of General Sessions today when a man was sent to Sing Sing for from ten to twenty years.

Leo Darnherr, son of a banker of Rochester, who pleaded guilty to manslaughter, following an indictment for the murder of his sweetheart, Dorothy Dower, at the Hotel Francis, was sent to Sing Sing. He claimed he was out of his senses after drinking bad whiskey the night he killed the young woman—by boating her with an alarm clock.

NEGRO LYNCHED FOR ASSAULT IN GEORGIA

Saundersville, Ga. Sept. 28 (By International News Service).—Jim Johnson, a negro, was lynched near here today for assaulting a white woman. The negro was being taken for trial when the automobile bearing him and officers was stopped and Johnson taken from the car by a mob. The officers were disarmed and Johnson taken to a bridge where he was hanged.

BISHOP BROWN ASKS FOR A MENTAL TEST

Little Rock, Ark., Sept. 28.—Bishop William Montgomery Brown, now of Galion, O., and formerly bishop of the Episcopal diocese of Arkansas, has addressed a letter to the house of bishops, offering to have his mental condition passed on by a board of examiners, including the professors of psychology at Yale, Columbia and Johns Hopkins universities. Bishop Brown's expulsion from the house of bishops was attempted on the grounds of heresy, but he escaped trial because of his alleged mental condition.

Wed Follies Girl

WILLIAM TRUMBULL THOMAS.

Mrs. Trumbull Thomas, his mother, has just learned of the marriage. She has never seen the girl and never heard of her until today but she is going over to New York to look her over.

CHARGES FRAUD IN LICENSE TO STORE OIL

Charges that the Tide Water Coal Company obtained a license by fraud and that 6,000 barrels of inflammable oil have been stored at the South Boston plant in violation of the law were made today by Attorney Robert E. Bigney, president of the South Boston Trade Association, to Colonel Alfred E. Foote, State Commissioner of Public Safety.

A license to store inflammables was granted by the Boston Street Commissioners to the Meisel Press Manufacturing Company, which later transferred the license to the Tide Water Oil Company.

Mr. Bigney appealed to State Fire Marshal George C. Neal, who confirmed the grant made by the Street Commissioners. He appealed again today to Commissioner Foote.

"The Tide Water Oil Company had been refused a location in other parts of Boston," said Mr. Bigney. "It was a case of fraud and deception for it to obtain the license from the Meisel Company, which was never in the oil business primarily.

"Marshal Neal granted the license on August 25, but the company had begun the storage of oil before that date, in violation of the law."

Mrs. B. Joy, who lives near the plant, declared the nearby residents fear danger and may be obliged to move if the license is granted.

General Edward L. Logan, counsel for the company, said the transfer of the license was made in good faith and that the original grant of the license was consistent with public safety.

BAXTER GRANTS COX'S HEARING REQUEST

The Governor of Maine today said "Certainly" to the Governor of Massachusetts. Governor Cox had requested the extradition of Seth Farr and P. H. Carr, charged with larceny of automobiles from the F. A. Dalton Motor Company of Somerville.

Governor Baxter denied extradition, saying he did not regard the men as fugitives from justice. Governor Cox then asked for a public hearing in Maine and Governor Baxter granted the request.

MRS. HUBER'S ASHES COMING TO TAUNTON

Hollywood, Cal., Sept. 28.—Funeral services for Mrs. Maude A. Huber, who was a descendant of the founder of Yale College and related to William Cullen Bryant, will be held Saturday at the country home of her daughter near San Fernando. Following cremation the remains will be shipped to Taunton, Mass., to be interred alongside the remains of her husband. He was Berchold Huber, inventor of the first color printing press.

MARRIAGE SURPRISE TO HIS MOTHER

Mrs. Trumbull Thomas Goes to See Son's Bride, Ziegfeld Chorus Girl

By ERNEST T. JENKINS.

Love sometimes does not consider wealth and social position, and so William Trumbull Thomas, son of William R. Thomas of New York and Mrs. Trumbull Thomas of No. 1213 Beacon street, Brookline, braved the wrath of his aristocratic family, and secretly married a beautiful former Ziegfeld "Follies" girl.

The bride is eighteen-year-old Muriel Manners of Long Island. She was married to her good looking World War veteran husband at Portchester, N. Y., last week. Friends say it was a case of love at first sight.

Thomas, who is twenty-six, met "the girl" while she was dancing blithely about in the beauty chorus during the recent run of Ziegfeld's "Follies" in the New Amsterdam Theatre, New York. He proved such an ardent wooer that Muriel, whose golden locks are said to have dazzled more than one of the gentlemen who occupy "down front" seats during a "Follies" run, immediately set aside her film ambitions with the Fox company.

And now comes Mrs. Trumbull Thomas of Brookline and New York. It seems that "Will" forgot the formality of notifying either parent of his romance and intended marriage.

So it was with considerable shock, the attractive mother stated today at her Brookline home, that she received a letter from "Will" saying he and the former chorus girl were married last Thursday.

Mrs. Thomas, who is closely related to the Samuel Crocker Inetts, Livingston Cushings and ward Beals of Boston society, is it quite plain today that she doesn't care a tinker's hurrah for chorus girls in general, and wasn't exactly tickled that her son had become a benedict secretly.

"I received a letter from my son Saturday, saying that on Thursday at Portchester he had many of a girl

Continued on Page 5, Column 2.

57

"Just right"

Rich, smooth and mellow—yet full-flavored—Heinz Prepared Mustard adds a delicious taste to everything on which it is used. Carefully selected mustard is ground in Heinz spotless kitchens and kept right up to Heinz quality. The taste is just right.

HEINZ

PREPARED MUSTARD

The Democratic store isn't strictly speakin' a Gold Mine, but the way folks rush into it reminds one of the stampedes in the days of 49.

RAYMOND'S

The Democratic store and its fifteen dollar suits attract more attention than an old fashioned firemen's muster and a torchlight parade rolled into one.

MEN'S SUITS OVERCOATS TOPCOATS

Most eny kind ever thot uv—Sport Suits, Common Suits, Stout Suits, Gray Suits, Brown Suits, Blue Suits, Mixed Suits, Pooty Suits, Homley Suits, Suits for most enybuddy.

OVERCOATS and TOPCOATS pooty much the same way—no use to waste time tellen bout the price coz you can come in an lookem over if you need one.

OPEN EVERY SATURDAY NIGHT

MORE HATS
2.00, 2.50, 3.00

More Caps
65c 85c 1.25

BOYS' CLOTHING
More Boys' 2-Pant Suits

Boys' Strong School Suits, part wool mixtures, both pants lined; for lads 8 to 15 years 4.75

Hundreds other 2-Pant Suits,
7.50 9.75 to 12.75

Eton Norfolks, for lads 3 to 9; corduroy and drab wool mixtures, lined strait-pants 2.75

Boys' Sweaters, hundreds of 'em, all kinds and sizes,
1.65 to 5.75

MEN'S UPSTAIRS EASY BASEMENT
More Overalls, More Unionalls, More Pants, More Beach Jackets, More Shop Aprons, More Khaki Pants, More White Duck Clothing, More Butchers' Coats, Overalls and Frocks, Laboratory Coats

TRUNKS, BAGS & SPORTING GOODS
Fibre Covered Steamer Trunks 6.00
Student Bags 1.25-1.65-2.25
Wardrobe Trunks 19.85-24.75-33.50
Genuine Cowhide Traveling Bags, leather lined, 18 in... 6.00

MORE SHOES
Lot of Men's Lace Boots and Bluchers, some mahogany, some black gun metal, some black vici kid. Assorted styles. All sizes 2.95

Lot of Men's Hunting Boots, leather tops, with rubber bottoms; 10 in. and 12 in. high lace. All sizes 3.50

Lot of Growing Girls' Lace Boots, mahogany uppers, sizes 2½ to 6, wide, comfortable toes and rubber heels 2.95

Lot of Children's Black Gun Metal Lace Boots, high cut, suitable for school wear. Sizes up to 2 ..... 1.45

BOYS' CLOTHING
Boys' Mackinaws, lot strong, well made dark plaids; large sizes only, 14-16-18 ..... 3.25

Other Boys' Mackinaws and Sheep-Lined Coats; all sizes 6 to 16,
4.95 5.75 to 10.75

Boys' union Suits, heavy and medium weights; all sizes 4 to 16 ..... 75c

Boys' Blouses, 68-72 percales, open cuffs, all perfect; 6 to 15 sizes 45c

Boys' Stockings, all firsts; all sizes to 11.
20c and 30c Pair

MORE FUR CHOKER SCARFS
(American Opossum (Blue Fox Shade)
Mink Fox Coney
Hudson Seal (Muskrat)
Fitch, Etc.
3.50 to 27.50

GOLF AND TENNIS
U. S. Royal Golf Balls ..... Dozen 7.80
Championship Tennis Balls ..... Each 40c
Tennis Rackets 2.25, 2.50, 3.00
Faultless Golf Balls ..... Dozen 2.00
Warranted Golf Clubs, Irons 2.25
Warranted Golf Clubs, Woods 2.50
Burke's Golf Bags 3.25

Easy Basement and Unconstrained Suller

THOUSANDS CRIB BLANKETS TEN CENTS EACH

Clean-up of a Mill—Heavy Domet Crib Blankets (seconds), white with pink and blue borders, size 27½x37½ inches. Buy 'em as is. Each..... 10c

Remnants 36-Inch Fine Count Bleached Nainsooks. Yard . 10c
Remnants 36-Inch Pajama Check Bleached Nainsooks. Yd. 10c
Remnants 36-Inch Woven Dot Marquisettes and Grenadines. Yd. 15c
Remnants 36-Inch Bleached Oxfords, radium finish. Yd. . 18c
Remnants 36-Inch Double Border Curtain Scrims. Yd. . . 5c
Remnants Stevens Union Linen Crash, bleached. Yd. . . . 15c
Remnants Good 39-Inch Unbleached Cotton, good lengths. Yd. 10c
Heavy 36-Inch Fancy Striped Outing Flannel, full bolts. Yd. . 15c
Extra Heavy 36-Inch Bleached Domet Flannel, full bolts. Yd. 20c
Heavy Bleached Twilled Domet Flannel, 27 inches wide. Yd. 15c

MORE RUGS
Heavy Axminster Rugs
9x12 - - - 37.50
8.3x10.6 - - 34.50.
7.6x9 - - - 26.50
6x9 - - - 19.50

EASY BASEMENT MILLINERY
Women's Felt Sport Hats, some Dress Hats of Velvet. All the Fall colors. Medium and large. Choice 1.45

Just got nother lot of Silk Velvet Hats. Plain colors and two-tone. Trimmed with large velvet bows. Some have colored facings. Each 2.95

Women's Hats of Duvetyn, trimmed with Quills. Black, Browns, Henna. Each 3.95

Matrons' Hats—Velvets, trimmed with feather fancies. Black, Brown and Navy. Each 4.95

Children's Felt Sport Hats, all colors. Just the hat for school wear. Each 95c

Children's Beaver Hats, long silky nap, trimmed with ribbon band and streamers. Black, Brown, Beaver 2.95

Children's Hat and Scarf Sets—Blue, Camel, Brown. Set 2.95

More Blankets, Comforters and Spreads
Strictly All-Wool Blankets, fancy plaids, 2 sizes, 66x80 and 70x82 inches, weight 5 and 5½ pounds. Pair 7.50, 8.75

White Blankets, warranted all-wool filling, pink or blue borders, 70x80 and 72x84 inches. Pair 7.50, 8.00

Fancy Plaid Blankets, wool and cotton, 2 sizes, 66x80 and 70x80. Pair 5.75, 6.75

Wool filled bed comfortables, figured sateen covering, plain sateen borders. Each 7.50

Wool filled bed comfortables, plain mercerized sateen covering, large size, 72x84. Each 10.00

Hemmed Bates Crochet Bed Spreads, double bed size, 73x88. Each 2.25

Scalloped Bates Crochet Bed Spreads, full size, 78x88, cut corners. Each 2.50

BIESES PARTED, RAID ON FLAT REVEALS

Chicago, Sept. 28.—Police are investigating the invasion of the apartment of Mrs. Paul Biese, wife of the orchestra leader of "jazz" fame, by two armed men.

Mrs. Biese, it was revealed, has been estranged from her husband since a year ago last February and has been living with her sister, Miss Dorothy Ellis, a former show girl.

Two men following a mysterious telephone call to the apartment, forced their entrance with drawn revolvers. They ransacked the rooms and when Miss Ellis protested struck her in the mouth and beat her. Mrs. Biese, who locked herself in a bedroom, screamed from a window and the men fled. Robbery was not a motive, police said.

Mr. Biese, questioned about the strange intrusion, said:

"I have no reason to attempt to get divorce evidence. I have been paying my wife $100 a week on an arrangement made by attorneys out of court."

FITZ DEMANDS PHELAN QUIT

Continued from First Page

ing there will be an adequate supply of hard coal this Winter.

"We are now getting about 200 cars of hard coal daily through the New England railroad gateways, but we should be getting 600 cars a day for several months in order to have enough for the normal demand.

"During the calendar year, including the week of September 9, there were produced in the anthracite regions 22,261,000 tons as against 64,288,000 tons for 1921.

"If we were going to be able to make up the loss of shipments during the period of the shutdown of the mines, the daily average would have to reach well around 600 cars per day for several months, and this it would seem to us is going to be an impossibility both from the angle of production and railroad transportation."

SAYS 'AMERICA' QUERY LED TO STABBING

A simple question, "How long have you been in America?" caused the death by stabbing of one man, and the trial on second degree murder of another, according to testimony today before Judge Nelson P. Brown and a jury in Dedham Superior Court.

It was the second day of the trial of Nicholas D. Macheras, twenty-nine, of No. 26 Kneeland street, Boston, charged with the murder February 12, of Thomas D. Piklias, former chef in the Splendide restaurant at No. 1360 Beacon street, Brookline.

Charles Raftas, night chef, testified that after Piklias had asked Macheras to wash the dishes, the latter asked: "How long have you been in America?" Piklias retorted, "What difference does that make? You came here to wash dishes!"

George Piklias, a cousin of the dead man, testified he saw Macheras plunge a knife into the neck and back of his cousin.

BROOKLINE BOY WEDS SHOW GIRL

Continued From First Page.

Muriel Manners," Mrs. Thomas said. I was certainly surprised. I have never met or heard of her. He said he had a surprise for me. It certainly is. I don't know the first thing about this girl.

"For the present I am withholding judgment. I suppose my son is old enough to know what he is doing. From what my son says Miss Manners is apparently a very fine girl. I am going over to see them the latter part of the week. Until I learn all the particulars I shall withhold further comment. Oh, why do they do these things!"

It became known today that young Thomas did take some member of the family into his confidence. It was his married sister, Mrs. Leslie Cooper of Morristown, N. J. With the mother of the bride and Mr. and Mrs. Cooper, the couple motored to Portchester, where the ceremony was performed.

Today Mr. and Mrs. Cooper gave a luncheon to a few close friends of the couple at Delmonico's, at which the marriage was formally announced. Until his marriage the bridegroom had divided his time between his mother's Brookline home and the residence of his sister in Morristown.

Mr. Thomas, Sr., retired, makes his home at the Union Club, New York. Young Thomas is a member of New York's famous Seventh Regiment, which for exclusiveness corresponds to Boston's First Corps Cadets. He served as a private during the Mexican border trouble.

USES AUTO TO CRASH; IS FINED AS DRUNK

LAWRENCE, Sept. 28.—The combination of an auto with a man who ran before drove one and a drop two of liquor wrecked a picket fence, damaged a tree in front of a Franklin street school and made business for the Lawrence district court today. Louis Drouin, a Lawrence contractor, started a friend's car on Lowell street. The machine backed up very suddenly and rapidly, and careening down the street crashed against a tree. Drouin was fined $10 for drunkenness and $15 for driving without a license.

SHOOTS AT MAN IN DISPUTE OVER $20

Lawrence, Sept. 28.—Vincenzo De Benedetto of No. 88 Elm street, who pursued Alfio Zappelo through the streets firing a revolver, was bound over to the Grand Jury today by Judge Mahoney in Lawrence Court on a charge of assault with intent to murder. He was held in $1,000. The shooting followed an argument over $20 that Zappello had lent Benedetto.

Dr. Lorenz Due in New York

New York, Sept. 28.—Dr. Adolf Lorenz famous Austrian orthopedic surgeon, is a passenger on board the steamship Reliance of the United American Lines, due here tomorrow morning from Hamburg.

"GYP THE BLOOD'S" WIDOW JUMPS BAIL

New York, Sept. 28.—Lillian Sternberg, widow of Gyp the Blood, was to appear in court to answer a charge of purse-snatching, but failed to present herself, forfeiting $1,000 bail.

BEECHAM'S PILLS
The Safest and Best Family Medicine

MORGAN'S ANNUAL TRAINLOAD PURCHASES $150,000.00 FALL SALE OF COMPLETE HOME OUTFITS
SAVE ONE-HALF YOUR OWN TERMS

YOUR OWN TERMS
We have no hard, fast, stipulated rules or regulations—we arrange terms to suit each individual customer. There is no set specified amount or percentage required for your first down payment, or your weekly or monthly terms. This we leave entirely to your discretion. No red tape to go through. Just a word of mouth agreement between two honest people, and positively no charge whatsoever for interest or insurance.

Once a year Morgan holds this sale of Complete Home Outfits—a sale that has made Morgan's "Boston's Home of Home Outfits." Ask our courteous, experienced salesmen to show you these complete home outfits—ready to step into and start housekeeping. Each outfit is complete exactly as shown. The illustrations below are actual drawings of the outfits just as you will see them on our floors. Each room can be bought separately or changed as desired in any of the outfits shown below—Your purchases stored Free until wanted—and you can make your own terms.

ABSOLUTE RELIABILITY
When you read Morgan's advertisements you need not fear misrepresentation. Our reputation is at stake. This great institution has been built on honorable dealings and truthful advertising. Every illustration has been drawn from the article itself and can be relied upon. The prices stated are the prices at which the goods will be sold. The descriptions are conservative and accurate. You will find it a real pleasure to make your selections here.

Complete 4 Room "Honeymoon" Outfit
Kitchen Included but not Illustrated
Exactly as shown $395
$5 WEEKLY

Beautifully Finished American Walnut DINING ROOM SET
Including every piece exactly as shown. Sold separately if desired.
117.50
Living Room—Tapestry Davenport. Arm Chair and Wing Chairs; DAVENPORT TABLE INCLUDED (sold separately if desired) . . . 127.50
THIS ENTIRE CHAMBER SUITE $139
(Exactly as shown.) Dresser, bed, chiffonier, full vanity case; in American walnut. Sold separately if desired.

DAVENPORT COUCH-BED 23.75
Can be converted into full-sized bed with one simple motion—and a beautiful piece of parlor furniture by day.

YOUR OWN TERMS
GOLDEN OAK DRESSER.... 9.50
Three large drawers, excellent workmanship throughout, very fine plate mirrors.

ADVANCE SALE
KITCHEN RANGE...$47
A value that speaks for itself, at just the time you want a good kitchen range. Guaranteed to give satisfaction. ASK to see this remarkable bargain.

WE ALLOW R. R. FARES BOTH WAYS
WE MAKE FREE DELIVERY ANYWHERE
FREE STORAGE UNTIL WANTED

Complete 4 Room "Superb" Outfit
Kitchen Included, but not Illustrated
Exactly as shown $265.
$3.50 Weekly

Excellent Living Room Overstuffed Tapestry Parlor Suite—Table Included. Complete, as shown. Sold separately if desired..... 86.50
Queen Anne Period Dining Room Suite—Complete in every detail. Sold separately if desired..... 79.50
Complete Chamber Suite—Each and every piece exactly as shown. Sold separately, for... $89

Complete 4 Room "Victory" Outfit
Kitchen Included but not Illustrated
Exactly as shown $159.

Exceptionally Comfortable Living Room—Complete in every detail, and sold separately if desired, for..... 49.75
Dining Room Complete—Exactly as shown. Sold separately if desired..... $47
Complete Bedroom Set—Exactly as pictured. Sold separately if desired..... 58.50

ROOMS CAN BE BOUGHT SEPARATELY IN ANY OF THE ABOVE OUTFITS OR CHANGED AS DESIRED

BRASS BED... 11.75
The lowest price in years for a fine Brass Bed—genuine gold lacquer, 2-inch posts, 1¼-inch ornamental post caps.

SILK FLOSS MATTRESS.... 11.75
Guaranteed 10 lbs. pure silk floss, well made of good closely woven ticking throughout. All sizes. Imperial roller edges.

COVER FREE
DOUBLE SLIDING COUCH 11.50
Complete with mattress. Very desirable couch with thick, soft, durable mattress. Complete for this sale, $12.50 value at..... $11.50
Handsome Couch Cover FREE

SET OF 6 DINING CHAIRS 12.90
$17.50 Value
Sold separately if Desired. Sturdy chair, solid oak in rich golden finish. Boxed slip seats.

NO CHARGE FOR INTEREST OR INSURANCE

OPEN SATURDAY EVENING UNTIL 9

Free Railroad Fares Both Ways
DAVENPORT, CHAIR AND ROCKER, $275 VALUE..... $125
$1.00 Weekly
The glorious colorings of the verdure tapestry combined with rich velours—the massive size, the luxurious comfort, make this fine 3-piece suite the dream of a lifetime. Full spring construction, large oval spring arms, loose cushions. Less than half price, at $125.

No Interest or Insurance Charges
10-PIECE ITALIAN RENAISSANCE DINING SUITE $247
$5.00 Weekly
For a suite of real quality and character we offer this high grade ten-piece dining suite—at a price that is nothing short of marvelous. A suite that in appearance will compare with exclusive creations of the country's foremost makers. It consists of a new oblong shape Dining Table, a Buffet, Serving Cabinet, new style China Closet, five Side and an Arm Chair upholstered in tapestry. This suite is very massive in its beautiful Italian Renaissance design and is exquisite in the newest dull finish. (Made in Grand Rapids.)

FREE WITH ANY OF THE ABOVE HOME OUTFITS
THIS FINE LIMOGES DINNER SET
Marked with your own initial. Given away absolutely FREE during this sale.

Another carload of these fine Dinner Sets, made expressly for us by the Limoges China Co. Many have long desired a fine Dinner Set marked with their own initial letter. Now this wish can be realized at the lowest price for years. Positively half and less than half the usual price. Don't think of buying any other dinner set until you investigate this onheard-of offer. The dainty decorations are old rose and blue with gold trimmings. Your own initial marked into the design as shown in the picture. A full 50-piece set, enough for the average family, $22.50 values, sale price—if bought separately..... $12.50

FLOOR COVERINGS Headquarters for BIRD NEPONSET FELT BASE RUGS AND SQUARES
SEE THIS AMAZING DEMONSTRATION WEEK OFFER
ROOM SIZE, 9x12 FT. SQUARES—Your Choice of Many Handsome Patterns 9.65

All Sizes 9x12 Ft. Squares 9.65
6x9 Ft. Art Rugs 5.75
NEPONSET "Known the World Over"
An exceptional carload purchase enables us at this time to offer 9x12 Neponset Squares for only $9.65. Certainly this is an opportunity which will enable you to make a splendid saving. These flat-lying rugs are very attractive and will add much charm to any room in a variety of cool patterns and colors that is bewitching. Such good rugs in seldom heard of. At $9.65 you want to take advantage of this offer at once.
6x9 Size Art Rugs..... 5.75
We Have All the Other Wanted Sizes

NO CHARGE FOR INTEREST OR INSURANCE
YOUR CREDIT IS GOOD AT MORGAN'S
757-759 WASHINGTON ST.
NEAR HOLLIS ST.—BOSTON'S "HOME OF HOME OUTFITS"

Handsome Room Size 9x12 Squares ONLY 9.65
The Lowest-Priced, Longest-Wearing Floor Covering Made All sizes. 9x12 squares, $9.65

Filene's
Built on value; growing on value
Comfortable shoes?
Have you reached the stage where you must have foot comfort?

Arch-Comfort, P No. 1, $8.

IF you have arrived at this time in life you may not only have the comfort you want, but you need not sacrifice style. Filene's Arch-Comfort shoes, primarily designed and constructed to keep normal feet normal, are also helpful for most weak or troublesome feet.

Let one of our expert Arch-Comfort fitters explain the wonderful features of these shoes to you.

Filene's ARCH-COMFORT FITTED FROM HEEL TO BALL

Recommended for style features, P No. 1, $8.
For slender feet, P No. 2, black $8, brown $8.50.
Recommended for heavy women, P No. 3, $8.
Recommended for older women, P No. 4, $8.
(Filene's—fifth floor)

Charge purchases Thursday, Friday and Saturday on bill of November 1

Hot Weather Headaches

When you cool off suddenly and when you sleep in a draft, you get a Cold. The natural result is Headaches, Neuralgia and Sore Muscles.

To Stop the Headache and Work off the Cold,

Take

THAT DEPRESSED FEELING caused by the heat is quickly relieved by just one dose of Laxative BROMO QUININE Tablets.

Does not contain any harmful or habit-forming drugs.

The box bears this signature E. W. Grove

Price 30c.

GET IN PICTURE AND SECURE FREE TOGS

Continued From First Page

to give Boston its first big Men's Apparel Show. Get up to Mechanics Building and see examples of the very best in men's wear that the country is producing. You owe it to yourself and to your menfolks (if you be of the gentler sex), to take in that amazing display.

OUR MERCHANTS WANT US TO BE BETTER DRESSED—MEN!

The Men's Apparel Show will tell you HOW to do it.

In the meantime—WATCH FOR THE BOSTON AMERICAN TRUCK—GET INTO THE PICTURE.

Are you "ringed" today? You can tell by turning now to the picture page in this issue of the American.

It means something stylish to wear—FREE.

FREE MEN'S SUITS

One full-dress or tuxedo suit donated by READ & WHITE, 111 Summer street. "The Shop for Good Dressers."

One suit donated by the RAYMOND SYNDICATE, taken from the famous garment racks. If your wife or sweetheart don't like it, lug it back and get cr-nuthor.

One suit "Made to Order," donated by MITCHELL THE TAILOR, No. 279 Washington street. You all know Mitchell.

One Daube-Rosenthal & Co. Young Men's "Harvard" suit donated by LAUGMANN CO., 125 Summer street. Full line of "Harvard" clothes at Booth 40.

One M. S. Kondarian & Son Suit donated by the GILCHRIST CO.

One suit donated by F. GRAF & CO., clothiers, 181 Hanover street.

Five Sweet-Orr's "Tug-o'-War" working suits. One for each day. Full line shown at the Show. Donated by SWEET-ORR & CO.

One suit, donated by J. FALKSON & CO., INC., 1140 Washington street, Boston, and 200 Fifth avenue, New Yory City. Line on exhibition at Shops 26 and 27.

FREE OVERCOATS

One Overcoat, and a "corker," donated by the RAYMOND SYNDICATE. You can pick it from the pile or take it from the famous racks.

One popular and high-grade Knit Top Overcoat donated by CHARLES B. SALYER & CO., 19 Portland street, manufactured in their own plant.

One "Widow Jones" young man's overcoat donated by THE WIDOW JONES COMPANY, 36 Otis street.

FREE HATS

Four Mallory Hats, donated by MALLORY HAT COMPANY of Danbury, Ct. Boston Office in charge of Arthur D. Fearing, 12 West street. Shown at the Men's Fashion Town.

Three hats donated by F. BERG & CO. of Orange, N. J., Eagle Felt Works. Shown in Men's Fashion Town.

One hat donated by DELANO & WHEELER, 77 Bedford street.

One silk hat, donated by LAMSON AND HUBBARD, of Boylston street whose exhibit may be seen at Shop 22.

FREE SHIRTS

One box of shirts donated by GEO. P. IDE & COMPANY, 100 Chauncy street.

One box of shirts donated by UNITED SHIRT & COLLAR COMPANY, 63 Essex street.

One box of shirts donated by BUFFALO SHIRT CO., 96 Chauncy street.

One box of shirts donated by WELLINGTON SHIRT CO., New Bedford. Irving Barnett, Boston representative.

Three "Congress" Flannel Shirts donated by JACOB DREYFUS & SONS, Boston.

FREE TROUSERS

One pair Freeman Brothers, Inc., white flannel trousers donated by MARK M. SINK, 468 Washington street, Room 611.

One pair of the famous Reading Woolen Mill trousers donated by J. G. LEINBACH CO., INC., Reading, Pa.

One pair khaki riding trousers donated by F. H. SPRAGUE, Orange, Mass.

One pair khaki trousers donated by the UNIVERSAL COAT COMPANY, Boston.

FREE SPORT COATS

One "Tom Wye," the best and most widely advertised sport jacket in America, donated each day during the Apparel Show by HAWLEY, FOLSOM CO., 81 Essex street, New England Distributors. Full line on exhibition at the Apparel Show, shops 28 and 29.

FREE COLLARS

One dozen semi-soft collars as selected, donated by EARL & WILSON, 9 Summer street.

FREE HOSIERY

One box silk and wool half-hose in the new shades, donated by L. C. COOPER COMPANY, 81 Bedford street.

FREE SWEATERS

One Sweater and one Bathing Suit donated by the PROGRESS KNITTING MILLS of New York and Pennsylvania. Line on exhibition at shop 58.

FREE BOYS' SUITS

One F. H. Sprague Boy's Wash Suit, donated by F. H. SPRAGUE, Fitchburg.

One Widow Jones' Boy's Suit donated by THE WIDOW JONES CO., 36 Otis street.

One "Jackie" suit, 3-10 years, donated by JACKIE CLOTHES, INC., of Brooklyn, N. Y. Office 1205 Fifth avenue, New York City.

FREE BELTS

Six "Hickok" initial buckle belts, two each day, donated by HICKOK BELT MANUFACTURING COMPANY, Rochester, N. Y.

Some of the Fortunate Ones Given Toggery Through American

Following is a partial list of fortunate persons who have been awarded articles in superior men's toggery, presented through the Boston American by merchants and manufacturers exhibiting at the Men's Apparel Show, Mechanics' Building:

HERBERT C. FENLON of No. 96 Chelsea street, East Boston, has been awarded the ADLER COLLEGIATE SUIT donated by Ward's, Inc., Washington and Hanover streets. He was No. 1 September 27.

HYMAN AVRATIN, a Boston University law student living at No. 47 Malden street, Everett, has been awarded the "Stratford" suit donated by George L. Griffin Company, No. 368 Washington street. He was No. 1 September 26.

ROBERT FARRELL, employed at Lang Brothers' Bird Store, No. 11 Portland street, and living at No. 23 Elm street, Cambridge, has been awarded the Sheep-lined Coat donated by the Universal Coat Company, No. 597 Washington street. He was No. 3 September 27.

DENNIS F. WHOLLEY, a traveling salesman living at No. 788 Beacon street, Boston, has been awarded the first of the five Mallory Hats donated by the Mallory Hat Company of Danbury, Ct. Mr. Wholley was No. 4 published in the American Wednesday, September 27.

EUGENE R. WHITE, a student residing at Dover, Mass., has been awarded the Box of Shirts donated by Tuteiman, Alexander & Monheit of Philadelphia. He was No. 4 in the picture printed in the American Tuesday, September 26.

H. B. MILLER of the firm of Daniels Printing Company, No. 77 Washington street, North, living at No. 77 Gibbs street, Brookline, has been awarded the Box of Shirts donated by the United Shirt & Collar Company of No. 68 Essex street. He was No. 6 printed in the American Wednesday, September 27.

HAROLD J. HAMILTON, a student under direction of the Veterans' Bureau, residing at No. 90 Hamilton street, Dorchester, has been awarded a box of famous Van Heusen Collars, donated by Philip Jones Company, No. 77 Summer street.

JERRY DeSISTO, a Boston newsboy, selling papers at Scollay square and the South Station, living at No. 53 Eutaw street, East Boston, has been awarded the all-wool "Shaker" Sweater donated by J. M. Crysler Company at Shop 23, Men's Apparel Show, Mechanics Building.

LORD PIANO CO.

BEAUTIFUL New 88 NOTE PLAYER PIANO with Cabinet, Bench and 36 Music Rolls

For Friday and Saturday

NEW 88-NOTE "CHANDLER"

PLAYER PIANOS

With Cabinet Bench and 36 Player Rolls

These instruments are not assembled. The player action as well as the piano itself is built in one factory, each part being made to perfectly fit the other. They are standard 88 note, full size players. The cases are plainly designed but artistic. They contain all the latest improvements and devices, 5 point motors, full bell metal plates, copper wound bass strings, ivory keys, hinges finished in brass, loud and soft pedal expression buttons and are fully guaranteed.

Compare This Piano with Others Selling Up to $500---Elsewhere

PLAYER PURCHASERS RECEIVE UNUSUAL PRIVILEGES

88 Rolls of music, instead of 36. Beautiful Player Piano Bench to match. Artistic Cabinet for your music rolls. Easy Payments. Reasonable extension in case of sickness, accident or out of employment. A guarantee of quality and workmanship—your protection. New Player Pianos with Bench, Music Roll, Cabinet and 36 Music Rolls, priced from $348 up.

TERMS AS LOW AS $1.75 PER WEEK

Start Monthly Payments NOV. 15th

LORD PIANO CO.

757 Boylston St., Boston Just Beyond Copley Square

IF YOU CANNOT CALL SEND THIS COUPON

LORD PIANO CO., 757 Boylston St., Boston, Mass.—

Without obligation on my part, send me further information about your special Player-Piano offer for $348.

Name .....

Street ..... City .....

8A-8-16-22

OPEN FRI. & SAT. EVENINGS UNTIL 9 O'CLOCK

GRILL GARAGE MAN'S WIFE IN CORPSE THEFT

St. Louis, Sept. 28.—Gertrude Brenn, wife of Harry Brenn, proprietor of a garage at Oakville, Mo., who disappeared after a fire destroyed his place of business last Tuesday, today was subjected to further questioning by police, who are investigating the mysterious theft of the body of Celeste Schnaider, eighteen, who was buried a month ago, from its grave in Mount Hope Cemetery.

A charred torso, at first thought to have been that of Brenn, was found in the ruins of the fire, but after it was examined, Dr. T. L. Carriere, autopsy surgeon of St. Louis County, declared it was the body of a woman.

Detectives announced they were working on the theory that the burned torso might be that of the schneider girl.

Brenn has been missing since Monday night, when his wife said he answered a call for road service. At that instant Harvey shot.

COP TAKES ONE BROTHER; FIRES AT ANOTHER

Kenova, W. Va., Sept. 28.—Harvey Napier, a young policeman, fired a bullet into the breast of his brother when the latter, at the head of a mob, attempted to rescue a third brother from the custody of the bluecoat at the entrance to the local jail.

Thomas Napier lies near death. Taylor Napier is in custody. Harvey Napier has not been arrested. County authorities have indicated he shot in self defense.

Shortly after a justice issued a warrant for Taylor's arrest, friends of the latter learned it had been given to Harvey to serve. They congregated between the Napier home and the jail.

A few minutes later the bluecoat approached, with his brother. The crowd blocked the sidewalk. The officer drew his revolver and another policeman, Callie Jackson, ran to his assistance.

Thomas Napier rushed from an adjoining pool hall with a cue in his hand. According to spectators, he led the rush on the officer and struck him with the weapon, on the head. At that instant Harvey shot.

URGE 1,500,000 TO RETURN TO RUSSIA

Geneva, Sept. 28 (by the Associated Press).—The question of whether the 1,500,000 Russians who fled upon establishment of the Bolshevik regime and who are still in refuge in neighboring countries, can safely be sent home, despite protests of the Russian associations in exile, was discussed by the assembly of the League of Nations today.

Dr. Fridtjof Nansen, head of the International Committee on Russian Relief, said he resented the fact that these protests were taken into consideration, and declared the refugees could safely be returned.

EX-PRESIDENT TAFT AT YALE OPENING

New Haven, Ct., Sept. 28.—With a record-breaking enrolment, Yale University today opened for its 222d year. A number of changes of unusual interest have taken place in the administration and teaching offices of the university. The appointment of Dean Cross, editor of the Yale Review, as acting provost of the university for the coming university year, was officially announced today. For the first time since his election, as alumni fellow last June, Chief Justice William Howard Taft, Class of 1878, attended the Yale Corporation meeting. Mr. Taft was an elected member of the corporation from 1906.

Reliable Diamond Dealers 42 Years

Diamond in Platinum Ring

Remarkable for Daintiness and Serviceability

A wonderful beautiful diamond, in all platinum mounting, a thoroughly original design without duplicate in any establishment. Cost originally $265, for immediate sale $160

Other Diamonds for $50, $75, $100 to $1000

Diamonds may be returned by purchaser within one year for full price paid less 10%

Frank A. Andrews, Inc.

Diamonds, Jewelry, Watches, Clocks, Silverware

STORE CLOSES 6PM P. M. SATURDAYS AT 10 P. M.

276 WASHINGTON St. Cor. WATER St.

Advertisement

CORNS

Lift Off with Fingers

Doesn't hurt a bit! Drop a little "Freezone" on an aching corn, instantly that corn stops hurting, then shortly you lift it right off with fingers. Truly!

Your druggist sells a tiny bottle of "Freezone" for a few cents, sufficient to remove every hard corn, soft corn, or corn between the toes, and the calluses, without soreness or irritation.

Let Cuticura Keep Your Skin Fresh and Young

Daily use of the Soap keeps the skin smooth and clear, while touches of the Ointment now and then prevent little skin troubles becoming serious. Cuticura Talcum is ideal for powdering and perfuming.

Soap 25c. Ointment 25 and 50c. Talcum 25c. Cuticura Soap shaves without mug.

Advertisement

ASPIRIN

Insist on Bayer Package

say BAYER

Unless you see the name "Bayer" on package or on tablets you are not getting the genuine Bayer product prescribed by physicians over twenty-two years and proved safe by millions for

Colds, Headache, Toothache, Lumbago, Neuralgia, Rheumatism, Earache, Pain, Pain

Red only "Bayer" package contains proper directions. Boxes of twelve tablets cost few cents. Druggists also sell bottles of 24 and 100. Aspirin is the trade mark of Bayer Manufacture of Monoaceticacidester of Salicylicacid.

Montgomery-Brooks Co., Inc.

Boston's Newest Furniture Store

OPENING SALE

Continued for One Week

If you need any furniture now, or if you expect to need it this Fall, make your selections NOW — while these low opening sale prices prevail.

If you do not care to pay cash, we invite you to make use of our convenient credit plan. Only a small initial deposit, and easy weekly or monthly payments will enable you to profit by the remarkable offerings of this sale.

Remember that all the furniture in this great sale is brand new—fresh from the factories. It is the very newest style. The low prices are possible only because we bought huge quantities for this big new store at a time when the manufacturers' prices were at their lowest, and because we want to make this Opening Sale an event that will long be remembered as the greatest sale of furniture ever held in Boston.

Plan NOW to obtain your share of these bargains.

A Few of the Remarkable Bargains Are Listed Below:

Splendid Suite in Italian Renaissance Period

This suite reproduces with remarkable fidelity the pleasing characteristics of the Italian Renaissance period. Includes extra large buffet, extension table, four upholstered tapestry seat chairs, as illustrated. China and Server extra.

OPENING SALE PRICE..... $189.50

Only $14.75 for this Floor Lamp

Complete With Silk Shade

Here is a bargain that cannot be approached, yet alone equaled, in Boston. An attractively shaped floor lamp, mahogany finished, with beautiful lamp shade, as pictured. The shade alone is worth the price asked for the lamp complete.

Positively No Mail Orders Filled on This Special Value!

Opening Sale Price

$14.75

Handsome Suite in Mahogany or Walnut

No description can do justice to the beauty of this three-piece suite. Choice of genuine walnut or mahogany. Exactly as illustrated. Consists of bed, dresser and choice of chiffonier or vanity dresser.

OPENING SALE PRICE $109.50

Queen Anne Period Dining Room Suite

Genuine American Walnut Dining Room Suite, Queen Anne period, consisting of large Buffet, lined silver compartment; full size Extension Table with extra leaves, and four genuine leather slip seat chairs.

SPECIAL OPENING SALE PRICE..... $99.50

Davenport Bed

Exactly as illustrated; upholstered in extremely durable Imitation leather, with new style Mahogany finish; opens up into a full size bed when desired. A $35 value. Opening Sale Price $18.50

Beautiful Three-Piece Living Room Suite

Splendidly constructed with tempered spring seat and back. Removable cushions. May be had in beautifully figured, high quality tapestry, also in all kinds of the attractiveness leather of any living room.

OPENING SALE PRICE $119.50

Exceptional Value in Bed Room Suite

Chaudoir, consisting of large dresser with plate mirror, full-size bow-end bed, and choice of chiffonier or triple mirror semi-vanity dresser, finished in walnut or mahogany. An exceptional value.

OPENING SALE PRICE $89.50

BRASS BED

Ribbon Finish

2-Inch Posts, 1-Inch Fillers

$14.50

This bed is of exclusive design, with artistically shaped trimmings, 2-inch corner posts and 1-inch fillers. Head is 44 inches, foot 36 inches. Your choice of any size.

OPENING SALE PRICE $14.50

An Attractive Suite at a Remarkable Price

Overstuffed Living Room Suite, as illustrated; spring loose cushions, wholly tapestry, in a rich coloring. OPENING SALE PRICE..... $59

6-Piece Fumed Oak Library Suite

Made of selected quality oak, consists of table, large arm chair and arm rocker, extra chair and rocker and taboret (as illustrated). This suite would ordinarily sell for $50 Special Opening Sale Price..... $37.50

Genuine Mahogany Library Table

$19.50

This table is one of the most popular styles. It is splendidly built and extra heavy. The style is exactly as pictured. Size 48-inch

Leather Chair or Rocker

Genuine Spanish leather chair or rocker (as illustrated); made to last a lifetime) at a price never before equalled.

$22.50

Goods Bought NOW Will Be Stored Free of Charge Until Wanted

Montgomery-Brooks Co. 760 Washington St. OPPOSITE HOLLIS

All Purchases Delivered Free to Your Door by Our Own Motor Trucks

COST OF LIVING TO INCREASE 10 PER CENT. WITHIN SIX MONTHS

THANKS TO TARIFF BILL

Roger W. Babson Sees Death Warrant of Republican Party in Measure

The cost of living is going to take a ten per cent. jump within the next six months.

You are going to pay at least ten per cent. more for your food and lodging, rent, heat and clothes, than you are paying now.

And you can thank the protective tariff bill.

The greatest living authority on business statistics says so—Roger W. Babson.

Photo by Pirie. **Roger W. Babson.**

Your meat and drink, your sweets and fruit, even your cigarettes and your matches—they're all going to set you back, ten cents on the dollar.

There isn't a single thing you can do about it—except to pay it.

ONE COMPENSATION.

But there's one compensation, says Roger Babson. The Republican party signed its own death warrant for the immediate future with the same pen that signed the tariff bill.

"Because," points out Babson, "the high cost of living jump is going to hit the straight-Republican-ticket man just as hard as it's going to hit his Democratic brother.

"We've put the vested interests in and now we've got to sit back and watch them play the game their own way. There isn't anything to be done about it. There have been no broken rules; the Republican leaders, naturally enough, are going to work for the interests they represent. And when the pinch comes, we've just got to remember that we put them in."

WILSON'S STORY.

And here the great statistician tells a story:

"I remember something ex-President Wilson said to me just after his return from Paris. His eyes filled with tears as he spoke. 'It's this way, Babson,' he said; 'the Republican party has the brains. Unfortunately, they haven't much heart with it. We might say that the Republican party was all brains and no heart and that the Democratic party was all heart—and no brains."

And Babson says there's more truth than poetry in it.

The duty placed by the new tariff on commodities affected by it, ranges from three or four to one hundred per cent. The average duty has been estimated at something over thirty-six per cent. Based on the imports which the Treasury expects in the twelve months following the passage of the bill, the revenue should be over $400,000,000. Foreign valuation is the basis of the bill.

"Which means," says Babson, "that the domestic manufacturer is going to put his prices up to just about the mark the importer would demand after he had paid his tariff."

Santa Claus, himself, has been handed a wallop. Thousands of kiddies who had toys last year when the duty was only 35 per cent., will not have them this year when the tariff has been exactly doubled—jumped to 70 per cent.

Wheat, which like pork and lard, enjoyed immunity under the old tariff, will now be taxed 78 cents per hundred pounds.

"And this is particularly ridiculous," says Babson. "The few pounds of wheat that Canadian growers sent into this country kept the price of bread somewhere where it belonged and gave a few brave Western Canadian settlers a chance to send their children to school. Its effect upon the domestic market was negligible."

And dress goods for women and children's dresses has been taxed more than 60 per cent.

SOME COMPARISONS.

Comparisons under the Underwood (former) tariff and Fordney-McCumber (new) tariff follow:

	Underwood	Fordney-McCumber
Bacon	Free	2c. lb.
Butter	Free	8c. lb.
Butter	2½c. lb.	8c. lb.
Eggs	Free	1.7c. doz.
Cheese	Free	5c. lb.
Cheese	2½c. lb.	5c. lb.
Milk	Free	2c. qt.
Olives	5c. gal.	20c. gal.
Peanut Oil	Free	2c. lb.
Matches	5c. gross	8c. gross
Lemon Oil	5c. gal.	20c. gal.
Castor Oil	5c. gal.	5c. lb.
Window Glass	20 p. c.	25 p. c.
Cameras	15 p. c.	30 p. c.
Tooth Brushes	35 p. c.	70 p. c.
Nails, tacks	35 p. c.	70 p. c.
Hair Nets	35 p. c.	70 p. c.
Cotton thread	7½ p. c.	30 p. c.
Gas, registers	20 p. c.	45 p. c.
Leather gloves	$1.62.50 ds.	85 ds. 87½ p. c.
Aluminum	5c. lb.	25c. lb.
Umbrellas	35 p. c.	60 p. c.

Sure Signs That the Bustle Is Coming Back

Paris, Sept. 28.—Designers are getting busy with a bustle. Is the bustle coming back? There are rumors of it in Parisian dressmaking circles.

Dresses are getting longer and longer. Trimmings will likely follow and also devices to make the skirt puff out. Now the hump is going all around the waist and many models show a big roll or plait of material that bulges mightily. These are sure signs of the bustle.

FOIL ATTEMPT TO KILL IRISH CABINET

Dublin, Sept. 28.—A plot to blow up the Provisional Government Building and assassinate the members of the Cabinet was frustrated today. A mine was discovered beneath the building.

Two clerks were reported to have been arrested.

Captain Considine of the Free State army was killed when his troops were attacked from ambush in County Clare.

Free State forces are on the offensive in County Kerry. A battle is reported from Waterford. Several persons were said to have been killed in this engagement.

VALERA QUITS AS REPUBLICAN CHIEFTAIN

Dublin, Sept. 28.—Eamon De Valera and his friends have abdicated, according to the Freeman's Journal, and William Lynch, chief of staff of the Republican forces, and his colleagues are in power. The newspaper states that the hopes of a rational peace are dashed by this new event. It says the Republican leaders are forcing their followers to continue to the bitter end.

Dublin, Sept. 28 (By the Associated Press).—Eamon De Valera, leader of the Irish Republican force, and William Lynch, chief of staff of the Irish Republican army, have parted, according to extracts of correspondence seized by the Free State forces and read by General Mulcahy, commander of the national army, in the session of the Dail Eireann.

These extracts disclosed that there were serious differences of opinion between the two irregular leaders. They showed unhappy relations had existed for some time.

Kerry Republicans Taken Prisoners

Belfast, Sept. 28 (By the Associated Press).—The military force of the Provisional Irish Free State are engaged in sweeping movements against the Republicans in County Kerry. The operations are progressing vigorously and the number of prisoners is growing rapidly.

The Republicans continue their attacks on Nationalist posts, as part of their plan of guerrilla warfare. A deadly trap laid for the Nationalists in County Cork was discovered in time to prevent tragedy. The Republicans had skilfully hidden bombs in a number of trees previously felled across a road. The bombs were so placed that an attempt to move the trees would explode them.

"Happiest Day of My Life," Says Morris Gest

Editor Boston American:

The American Relief Administration has just received word from Colonel Haskell that the Soviet government has granted my parents permission to leave Russia. This is the happiest day of my life and I am sure you rejoice with me.

MORRIS GEST.

End Erie Strike

New York, Sept. 28.—The strike of shopmen on the Erie railroad was settled at a conference held in Youngstown yesterday, according to an announcement made at the offices of the Erie railroad today.

MORRIS GEST WINS IN FIGHT FOR PARENTS

New York, Sept. 28.—"This is the happiest day of my life."

These were the words of Morris Gest, the theatrical producer, today when informed that after his five years of struggle to get his mother and father out of Russia, success had at last come to him. The news came in the form of this cablegram to The American Relief Association:

"The final permission for your family to leave Russia has been obtained. Odessa advises us that they will leave in about three weeks time."

Louise Gershonovitch and Leo Gershonovitch, Mr. Gest's mother and father, his brother, Isaak, as the latter's wife and baby, his two sisters, Sonia and Rachil, who left their husbands during the revolution, will leave Russia together. Simeon Gest has been waiting for them for many months in Berlin with the youngest sister who contracted tuberculosis before she was finally smuggled out of Russia into Berlin.

Mr. Gest said that his brother would take his family to a quiet place in Germa or France to recuperate, and th he was going to see them just as o as possible.

BRIDE DEAD, MARINER HUNTS $3,000 GEMS

San Francisco, Sept. 28.—Detectives aided Charles Carlson, a mariner, in his hunt for $3,000 in diamonds he said he left with his bride on sailing for Alaska. Carlson returned to find his wife dead and the jewels gone.

YOUR BROKEN

Watch-Glass can be replaced with an Unbreakable Crystal

If your watchmaker fails to repair your watch and make it RELIABLE let us do it for you. Our watchmakers are competent to put in thorough order Ladies' tiny Swiss and American watches. Also to repair and adjust Gentlemen's high-grade watches to heat, cold and position. Out-of-town customers send watches by registered mail for estimate. WILSON BROS., Watchmakers, 98 Court St., Scollay Sq. When you want to buy a dependable watch see us.

When In Doubt Buy Of **Osgood** 744-756 Washington St. Boston — C. E. Osgood, President

When In Doubt Buy Of **Osgood** 744-756 Washington St. Boston — L. H. Josselyn, Treasurer

When In Doubt Buy Of **Osgood** 744-756 Washington St. Boston

OSGOOD'S

IN NEWEST FURNITURE

Up-to-Date Living Room, Bedroom and Dining Room Suites, also Odd Pieces, Rugs, China and Draperies at Prices Exceedingly Low. *Now is the time to buy while stocks are complete.*

Osgood's Liberal Terms of Credit Enable You to Buy the Best

Beautiful Hepplewhite Dining Room Suites

As pictured, made in mahogany and American walnut. A high-grade suite of dignified outline. Fall Opening Prices:

$134.00 Buffet, 22x66-inch top	106.75
$119.00 Dining Tables, 44x84-inch top; 8-foot extension	106.75
$103.00 China Cabinets, 14x15x62 inches	89.75
$68.00 Serving Tables, 19x38-inch top	56.75
$22.00 Chairs, leather slip seats	18.45
$27.00 Arm Chairs, leather slip seats	23.45

Beautiful Velour Suites

As illustrated; upholstered in fine quality velour. Spring seats, back and arms, and wired spring edges. Velour covered backs. Regular price $287.00. Fall Opening Price 229.75

$1 Down

Puts a Hoosier in Your Home

Prices, 47.25 to 97.25

As illustrated, very attractive; mahogany or walnut.

115.00

12.00 Down, 6.00 Monthly

DISC RECORDS — 10-inch, double face, dance and vocal selections. 35c each. 3 for 1.00

Chairs or Rockers

As illustrated, spring back and spring seat, handsomely upholstered in velour, different colors. Regular price $56.00. Sale Price... 36.75

Library Tables

As illustrated, mahogany, 26x42-inch top, very attractive. Regular price, $39.00. Fall Opening Price 26.75

Rockers

As illustrated, mahogany finish. Regular price $12.75. Fall Opening Price. 9.85

Layer Felt Mattresses

All white cotton; full weight.

15.95

Italian Renaissance Dining Suites

As illustrated, combination walnut, Italian walnut finish, a very striking suite. Fall Opening Prices:

$109.00 Buffets	69.75	China Cabinets	69.00
$42.00 Serving Tables	34.75	$79.00 Dining Tables, 45x60 inches, or Round Tables, 54-inch	59.50
$14.00 Side Chairs	10.95		
$20.00 Arm Chairs	16.45		

Beautiful Mahogany Bedroom Suites

As illustrated, an unusually good value, beautifully designed and finished. Fall Opening Prices. (Also beds with panel front):

$69.00 Dressers	52.75	$58.00 Beds, full size or single	44.75
$65.00 Chiffarobes	51.75	$65.00 Dressing Tables	51.75

Queen Anne Bedroom Suites

As illustrated, mahogany, handsomely designed. This suite is a rare bargain at our Fall Opening Sale Prices:

$56.00 Semi-Vanity	41.75	$54.00 Beds	39.75
$52.00 Chiffarobes	39.75	$67.00 Dressers	46.75

The C. E. Osgood Company (Two Stores) 744-756 Washington Street, Boston 11 / 2141-2147 Washington Street, Roxbury

Member Boston Better Business Bureau — We Pay the Freight Anywhere in New England

OPEN EVERY SATURDAY EVENING

Oldsmobile

A General Motors Product

ANNOUNCES

NEW Low Prices

Now—

Without a Competitor in Dollar for Dollar Value

Ready for Delivery

Open Evenings

BOSTON OLDSMOBILE CO.

940 Commonwealth Ave.

DIAMOND RINGS

$100. $2 A WEEK

A magnificent Diamond scientifically cut to bring out all its wonderful color and brilliancy and to enhance its size, making it larger in effect. It has also 4 full cut diamonds on sides. Set in 18K Pure White Gold.

Mail Orders Filled

DIAMOND RINGS

$14.50 50c WEEK

A very beautiful diamond finishing with prismatic colors. Set in 14K Pure White Gold. 50c down.

Mail Orders

DIAMOND RINGS

$50. $1.00 DOWN

A splendid flashing diamond cut to bring out its full values in brilliancy. Set in 14K Pure White Gold. $1.00 a week.

Mail Orders Filled

All above rings are SET IN WHITE GOLD in the latest mountings. Don't hesitate to order by mail. You have 10-day return privilege. Money refunded if you can buy cheaper elsewhere for cash.

JENOX JEWELRY

16 Bromfield St. Boston

CLAIMS DEATH PROBE IS BLOCKED

New Brunswick, N. J., Sept. 28.—Charlotte Mills, fifteen-year-old daughter of Mrs. James Mills, who was slain September 4 with the Rev. Edward W. Hall, pastor of the Church of St. John the Baptist at New Brunswick, of which Mrs. Mills was the choir leader, has appealed direct to Governor Edwards for help in running down the murderer or murderers of her mother.

The girl's appeal came after two weeks of apparently fruitless efforts on the part of the authorities of Somerset and Middlesex Counties, in one of which the victims lived and in the other of which their bodies were found.

Their investigations have been marked chiefly by almost daily grillings of the husband of the slain woman, who has told his story over and over again, both in the seclusion of the prosecutor's office and in public and has protested that he knew nothing of any improper relations between his wife and the clergyman or of their movements on the night of the murder.

There has been much criticism of the failure of the authorities to get anywhere. Talk of "influence" has been freely heard. Charlotte Mills took note of such talk in her letter to Governor Edwards when she said strangers had written her that "the political gang is running things."

IZZY AND 3 PALS IN $40,000 R. I. LIQUOR SUIT

Providence, Sept. 28.—Izzy Einstein, the prohibition sleuth of hundreds of raids and equally numerous disguises; Moe Smith, his "side kick"; Peter Reater, their pugilistic bodyguard, and Richard Leader, new acting chief prohibition enforcement officer for Rhode Island, were sued for $10,000 apiece today by proprietors of two places raided three weeks ago in Central Falls and Pawtucket.

Simultaneous with filing of the suits came decision today by Federal Commissioner Matteson that Izy's raid on one of the plaintiffs, James C. Taylor of No. 162 Washington street, Central Falls, was unlawful because the federal search warrant was for No. 180 on that street. Taylor was discharged on a complaint of illegal possession and sale.

David Collins, whose place in Dexter street, Pawtucket, was raided by Acting Chief Prohibition Enforcement Officer Leader and others, sues Leader in two actions for $5,000 each.

SUPREME COURT TO ALLOW BEER ISSUE

Columbus, O., Sept. 28.—The Ohio Supreme Court today frustrated another effort to prevent a vote at the November 7 election on a constitutional amendment authorizing the sale in Ohio of light wines and beer by refusing to hear the petition filed by Attorney George B. Hawke of Cincinnati, seeking to enjoin the Secretary of State from placing the beer proposal on the ballots

Widows Give Tombstone Styles a Real Jolt

Epitaphs Also Get the Gate Since the Business Has Set Out to Keep Pace With These Dizzy Times

By THE FLAPPER
(Caryl Frink)

"Here lies Oscar McNedd
Life always gave him a pain
in the head—"

"Stop that!" screamed John, the stone-cutter, grabbing my mallet and chisel away from me.

"Why don't you let me finish it," I said, pestulantly. 'I had a good rhyme for the ending—"

"A fine piece of Vermont granite you've spoiled!" wailed the stone-cutter. "They shouldn started you on a block o' concrete."

"For the end I was gonna say: "He's tickled to death to be dead'."

STYLES SHIFT LIKE HATS.

"That's awful," groaned John. "Don'tcha know the styles in tombstones has changed considerable in the last twent'-five years? It ain't good form to have rhymes on 'em any more."

"I didn't know there were styles in headpieces," I said.

"Huh, I sh'd guess there are," said John. Why, in our profession we even get out catalogues of the new designs, same as any other business. Our tombstones and monuments are always right up to the minute."

"I shouldn't think it'd make any difference—"

WIDOW ORDERS STONE.

"Oh doesn't it," interrupted John, "Custome change with .he years; an' what went for ten 'r fifteen years ago wouldn't do f'r today. F'r instance. You take an order I had a few years ago.

"A woman comes to me an' orders two tombstones, one f'r her dear departed husband, an' one f'r herself. That, you see, usta be the style. It was taken f'r granted that the widow would s.on expire of grief.

"Well, sir,"—John paused to relight his pipe—"I fixed her up with two han'some headstones an' they were set out in the cemetery. Her's a jay the same as his, excep' there's a blank left for the date of her finish.

THEN WEDS AGAIN.

"An,' wouldja believe it, the other day I read in the paper about how she's gone an' married a ball player! Now, I ask you could anything be sillier than that unfinished tombstone out there? So you c'n see that the less that's said on a stone these days, the better. We jus state the facts now, plain an' simple."

"What do you think'll be the styles of the future?" I asked John.

"No headstones at all," predicted John. "An' I say that against my own int'rests, too, as am in the business. An' what's more," John went on, "I think there'll be no cemeteries in the future, either.

"They'll be usin' the ground f'r them that's alive. And," John added, generously, "though I be gone myself, I won't begrudge 'em the use of my share of it."

THE JOB HAS ITS THRILLS.

Being a chisler in a tombstone works is a gosh darned ticklish job. One slip of the chisel an' you've ruined a couple tons of priceless Peruvian sandstone or som'th.'n.

LADDER CAPTAIN LOSES LEG IN SO. END FIRE

A small fire in the South End, which was extinguished before it had done much damage, resulted in the serious injury of a fire captain and the wrecking of an auto delivery truck today.

The fire was at the Harriet Tubman Home for Aged Colored Women at No. 25 Holyoke street. Captain William C. Swan of Ladder 15 leaped off the truck as it neared the home. As he landed on the pavement he stumbled in the path of the truck and the wheels passed over his left leg.

Rescue Company No. 1 became an ambulance squad. An improvised tourniquet was made and Captain Swan was taken to the City Hospital, where physicians said it would be necessary to amputate the leg in order to save Captain Swan's life. He was in a critical condition from the loss of blood.

Fifteen minutes later, after the fire in a bedroom on the third floor had been put out, an auto truck driven by Calvin C. Mills of No. 17 Summit street, West Somerville, came down Holyoke street.

The ladder truck was turning to return to the firehouse. An end of one of the big ladders struck the inside of the rear end of the truck and ripped the body off.

REFUSED TO SALUTE FLAG AND IS JAILED

Des Moines, Ia., Sept. 23.—After having had his hat forcibly removed by a deputy sheriff when the American flag passed during the Grand Army of the Republic parade here, Samuel R. Hiatt, 38, was arrested and when put in a cell was beaten by prisoners to whom he told his story and appealed for sympathy.

Hiatt was asked several times to uncover and finally Deputy Sheriff Robb, brother of the parson-sheriff, removed the offending top-piece, but Hiatt retrieved it and stood while more flags passed. Robb put him in jail.

BANK VAULT MAY TELL MOTIVE OF TWIN SUICIDES

Gorham, Me., Sept. 28.—As the time lock on a safety deposit vault in the Fidelity Trust Company at Portland slowly ticks off the hours, the solution of the strangest death pact ever brought to the attention of the police is being worked out through the identification of two men, twins, who were found Monday, hanging to the limbs of a hemlock tree in the almost inaccessible forest near here.

In spite of all apparent efforts on the part of the men to make identification impossible, the dealer's mark on neckties worn by the men furnished the clue which resulted in the Passaic, N. J., police identifying the brothers as Charles J. and William E. Westerfelt, of Little Falls.

KEYS ON LOG.

Keys, found on a log near the tree on which the bodies were found were found to fit the lock in a safe deposit vault of the Fidelity Trust Co. of Portland. The time locks have prevented opening the boxes as yet.

The town records of Gorham and other villages nearby will be examined in the hope of throwing light on the theory that the brothers, noted in Little Falls and Passaic, N. J., for their absolute devotion to each other, may have, at one time lived in this vicinity.

They were seen near the clearing last Thursday, by a farmer. At the foot of the tree were signs that told a gruesome story. The moss rubbed from a log told of the spot where the brothers sat, as they painfully sought to destroy all trace of their identity, the ashes of a small fire were all that was left of papers, and other marks which would have let the world know "Why?"

BUSINESS FAILED.

In Passaic, where the "Westerfelt Twins" conducted a paint and varnish concern, folks were still discussing the business failure of the brothers and the high courage which had sent them from the pride of a flourishing business to laboring in a cemetery.

Twin Suicides Worried Over Money Matters

Passaic, N. J., Sept. 28.—Mrs. Richard Van Keuren of Hackensack expects to leave today for Gorham Me., to identify the bodies of the two men found hanging from a tree in the woods near there and who are her cousins believed to be Charles B. and James William Westervelt of Little Falls.

About a week prior to their leaving it was learned today, they visited the offices of their lawyer, William A. Sumner, of Paterson, where each drew his will. They bequeathed all of their property to two cousins, Miss Alida Van Ness, a cashier at a department store in Paterson, and Mrs. Richard Van Keuren, of Hackensack.

Sumner said: "The fact that they came to execute their wills, feeling so depressed, would lead me to believe that they sought a way out of what they thought financial difficulties; the theory of murder is impossible.

TODAY

Continued From First Page

lists, each worth so much, represent those that buy oil stocks of which they know nothing and respond generally to communications from sharpers.

The latest unusual merchandise is prohibition agent's photograph. Whoever can get a good photograph of a prohibition agent can make money having it copied in great numbers and selling the copies to saloon keepers, bootleggers and others violating the prohibition law.

A prohibition agent's photograph is worth $5 anywhere in this territory. You can name your own price for a complete set of photographs of all the agents in a given territory.

Another college president, Dr. Faunce, of Brown University, says that good education is being wasted on too many worthless young men, and wants the right kind selected. How are you going to select them?

Who has the X-ray eye that will enable you to tell a young Newton from a young nobody, a future Pasteur from a future waster of opportunity? The only working plan is to have knowledge like a running fountain, letting those drink that will.

Arnold's

Accounts Opened Open Till 9 Tues. and Sat.

WE SAVE YOU 50% ON RE-ESTABLISHED

FURNITURE DE LUXE

The finest furniture from wealthiest homes, hotels and high-class apartments—originally costing more than twice what we charge you now for it—after putting it into new condition. Don't buy ordinary furniture when you can get furniture de luxe at half price. Free delivery anywhere in New England.

Desks $8.00 up
Library Tables, $12.50 up
Book Cases, $9.75
Sewing Machines, $5 to $15
Gate Leg Tables, $12.95
Windsor Chairs, $8.98, Etc.

	Reg. Store Prices	Our Prices
Mahogany Frame Parlor Suite, upholstered in leather	$110	$80.00
3-Piece Upholstered Tapestry Suite	$175	95.00
3-Piece Overstuffed Tapestry Suite	$600	150.00
3-Piece Mahogany Cane Suite, upholstered in high-grade velour	$425	195.00
3-Piece Mahogany Queen Anne Bedroom Suite	$175	79.50
4-Piece Mahogany William and Mary Bedroom Suite	$325	150.00
3-Piece Mahogany Walnut Queen Anne Bedroom Suite	$195	110.00
4-Piece American Walnut Queen Anne Bedroom Suite	$480	225.00
6-Piece Colonial Quartered Oak Dining Suite	$125	55.00
9-Piece Adam Period (American Walnut Dining Suite	$150	72.50
9-Piece Queen Anne American Walnut Dining Suite	$275	120.00
10-Piece Italian Renaissance Dining Suite	$750	395.00

ARNOLD FURNITURE CO.
1114-1118 Boylston St.
Between Hens. Ave. and Kenmore Sq.

Kellogg's SHREDDED KRUMBLES

deliciously flavored WHOLE-WHEAT

Grow rugged children!

Give them food you know will make bone and tissue and red blood—food that will send them into the world as men and women physically and mentally equipped to win! Correct nourishment is vitally important!

KRUMBLES—with the full, delicious whole-wheat flavor for the first time in food history—is a builder of robust, rugged children. It contains all the food elements vitally needed in body building.

Every child should eat KRUMBLES at least once every day—and offset the starchy, denatured foods—robbed of life-sustaining qualities. Every spoonful of delicious KRUMBLES counts for health!

Men and women should eat KRUMBLES because they renew strength and fit them for the day's work. KRUMBLES provide the aged with food that sustains nothing else can! Buy KRUMBLES at your grocer's!

Kellogg's only whole-wheat food with a delicious flavor!

BOSTON W. S. QUINBY COMPANY CHICAGO

La Touraine Coffee

"and it tastes just as good as it smells!"

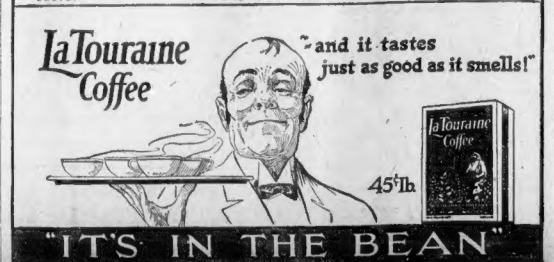

"IT'S IN THE BEAN"

BALL'S FINE FURNITURE

Why Help Pay High Rents of the Up-Town Street-Floor Furniture Stores?

OUR PRICES are much lower than uptown and in street-floor stores for several reasons, one of which is RENT. Our location is comparatively inexpensive—No. 653 Atlantic avenue—and we are on the second floor, easily reached by elevator.

Another reason is that our men of ripe experience are in close touch with the very best producing centers, ready to take advantage of every opportunity. Many of our purchases are made for cash, resulting savings being passed along to our patrons.

This is not part of an occasional event. It pertains to every hour of every business day. Below we picture one of the many opportunities to save money HERE and NOW—

Heppelwhite Period Walnut Bedroom Suite

Four beautiful pieces, consisting of 50-inch dresser, 35-inch chifforobe, 42-inch vanity and full size bow-foot bed. A very high grade suite which we can furnish also in mahogany. Formerly $350. Now..... $189

WHY OUR BUSINESS IS GROWING SO RAPIDLY

More than 250,000 men and women enter or leave South Station every day. More and more of them are realizing, every day, that it pays to inspect our stocks and prices before purchasing up-town, in expensive street-floor stores. The same thing is being realized by many men and women who do not go through South Station, but who go a little bit out of their way to make big savings.

Our stock includes everything from Cedar Chests at the special price of $8.25, up to the very finest Suites for Bedrooms, Living Rooms, Dining Rooms, Parlors and Libraries.

HAND MADE FRENCH WILLOW ARM CHAIR
Special Value at $10.50
Seat and back hair-filled and cretonne - covered. Choice of stainings.

SPECIAL BEDDING VALUES — Curled Hair Mattresses, full weight, black curled hair, regularly $35, now $23.50 — Upholstered Box Springs, full size, regularly $32, now $19.50.

Ball Furniture Co.
653 Atlantic Avenue, Boston
Opposite South Station

A Well-Known New York Banker Says:

"The place of advertising in the present economic system is thoroughly well established."

Goodwill has come to be a vital factor in the success of any business, and goodwill can only be created by right and persistent advertising.

A manufacturer who advertises honestly the stability and quality of his goods sets for himself a standard of production. He makes a treaty of faith with the buying public which he must uphold at any cost.

Frequently, for the purpose of promotion, the manufacturer needs financial assistance.

The time is fast approaching when bankers, having carefully investigated the standing of a manufacturer desiring a loan, will ask this leading question:

"What is his advertising appropriation?"

(Published by the Boston American, in co-operation with The American Association of Advertising Agencies)

DENBY NAMES 12 WARSHIPS TO RUSH TO TURKEY

Continued From First Page

American squadron at Constantinople, "for the protection of American interests" at the request of Rear-Admiral Bristol.

Orders for the dispatch of the destroyers followed so closely upon the formal statement of Secretary of State Hughes that the United States was fully in sympathy with the demands of the three allied governments that the straits be kept open and that there be full freedom in the Dardanelles, Bosphorus and the Sea of Marmora, that it was pointed out in unofficial quarter that the presence of the American warships would automatically serve to give assurance to the allies in their negotiations with the Turkish Nationalists. American naval forces in the Mediterranean will be further augmented early next month by the Cruiser Pittsburgh.

Britain Alarmed by Dardanelles Crisis

London, Sept. 28 (By the Associated Press).—British government circles today took a grave view of the situation in the Dardanelles, which was regarded as so critical as to overshadow the revolutionary development in Greece.

The opinion was expressed that there is a greater prospect of fighting between the British and Turkish Nationals than at any previous time.

In connection with the British attitude developing through Cabinet meetings, it seemed apparent that grave decisions were being taken. Several members on leaving after the morning meeting, did not wear cheerful faces Admiral Earl Beatty, chief of the naval staff, General the Earl of Cavan, chief of the army staff and General Trenchard, the air marshal, representing the navy, land and air forces respectively, attended the meeting.

The Turkish troop movements continue and for the fifth time they have violated the neutral zones, taking positions in the regions of Dumbrek, Lampsaki, Yaghjlar and Sangakell.

Cavalry is advancing on Asmalitefe, apparently with the object of isolating the British advance posts at Kophez, and aid has been sent to the latter.

One view of Mustapha Kemal's intentions, it is stated, is that under the cover of his cavalry he may be bringing up artillery and material and doing all he can to compel the British to fire the first shot.

The Greek battleship Averoff, the crew of which mutinied yesterday, is steaming for Piraeus through the Dardanelles, and is in danger of bombardment by the Kemalist artillery concealed in the hills on the Asiatic side. The allied naval authorities here are hopeful that she will escape unscathed, as she is leaving Turkish waters at their request.

Turks Demand That Britain Recall Troops

Smyrna, Sept. 28 (By Associated Press).—Yussuf Kemal Bey, Nationalist foreign minister, left for Angora today with the draft of the Nationalists' reply to the allied peace proposals. It is understood to embrace the following conditions:

1—Prior to the opening of the peace conference the Nationalists shall occupy all strategical points, in order to achieve the provisions of the Nationalist pact regarding Thrace.

2—All British forces now en route shall be recalled and the British shall refrain from fortifying the neutral zone.

3—The Nationalists shall occupy Thrace before the peace conference continue and for the fifth time they have violated the neutral zones, taking positions in the regions of Dumbrek, Lampsaki, Yaghjlar and Sangakell.

4—The Nationalists reserve the right to contest certain other points in the allied proposals.

5—The Nationalists object to the demilitarization of Thrace and Marmora, but no objection is raised to fortification of the Dardanelles.

6—Soviet Russia, Ukraine and all countries bordering on the Black Sea shall be represented in the conference.

The Kemalist representative said that Turkey was ready to guarantee the freedom of the Dardanelles for merchantmen, but objected to the English claim that it could only be done by allied military occupation of the Straits.

"Turkey would refuse to accept control of the Straits by the League of Nations or anyone else," he declared.

British Reinforce Aircraft Fleet

London, Sept. 28. (By the Associated Press).—An important concentration of British aircraft in the Near East is under way. An augmented squadron is now en route from Egypt for Constantinople. It includes sixteen first-class machines and fifteen reserve planes.

Another squadron of about forty machines left Malta with the fleet, and it is reported three more squadrons are in readiness for immediate departure if developments necessitate their services.

The abdication of King Constantine of Greece, making again possible co-operation between Prime Minister Lloyd George and ex-Premier Venizelos, may cause a lightning change in Great Britain's policy toward the Turks, according to well-informed circles here today.

With Constantine out of the way it is claimed there will be once more a chance of reorganizing the best forces of Greece under Venizelos, whose Cretan soldiers were the backbone of the army until Constantine replaced the officers with his own sympathizers, especially with generals untrained and inexperienced in the great wars.

Turkish Irregulars Mobilize in Thrace

London—Turkish irregulars have begun to concentrate in Thrace, says a report from Constantinople.

Turkish cavalry is reported to have advanced from Erenkeui towards Asmalitepe, apparently in an attempt to cut off the British advanced post at Kopez.

A British column, supported with artillery, has set out from Chanak, and it is believed they are going to meet the Turks.

France Fears Greeks Will Start Trouble

Paris, Sept. 28 (By the Associated Press).—France's policy in the Near East as laid down in the note she sent to Kemal Pasha jointly with the other allies, has not been modified by the overturn in Greece, it was announced officially after a meeting of the Cabinet today at Rambouillet.

The reported determination of the new Greek government to defend Thrace. Such a decision, it is believed, would be certain to react very unfavorably on the Kemalists. M. Franklin Bouillon, the French emissary to the Nationalists, is expected to see Kemal at Smyrna today or tomorrow.

After his interview with the French diplomat, Kemal it is understood, will leave immediately for Angora, where the Nationalists Assembly will formally vote on the allied communication.

Ten Millions in Tobacco Burned in Smyrna

Washington, Sept. 28.—Ten million dollars worth of Turkish tobacco will not be rolled into cigarettes or packed into pipe bowls. It has gone up in smoke.

Commercial Attache Roy C. Hall, at Athens, Greece, put this estimate on the tobacco lost in the burning of Smyrna by the Turks.

The fire also caused the loss of seventy per cent. of the Turkish crop and damage to the remainder. No shipments of figs or currants had been made before the collapse of the city, and but two or three shipments of the raisen crop.

Crown Prince George Accepts Greek Throne

Athens, Sept. 28.—Crown Prince George of Greece has accepted the Hellenic throne in succession to his father, former King Constantine, who abdicated as the result of a military and naval revolution, it was announced today.

General Nider Picked to Be Greek Premier

Athens, Sept. 28.—The prospect seems to be that General Nider will undoubtedly be called to the Premiership of the new government, with former Foreign Minister Carapanos becoming Foreign Minister, unless M. Coromilas should resume this ministry, with Ex-Finance Minister Alexander Diomede again becoming Minister of Finance.

London Press Ridicules Constantine in Exile

London Sept. 28 (By Associated Press).—The second dethronement of Constantine of Greece brings no tears here. He has no friends among the British public owing to his German sympathies during the World War. His exit only provokes a fresh series of the caricatures with which he has been constantly ridiculed.

"A paltry personage vanishes from the stage, following Wilhelm Hohenzollern into obscurity and total discredit," summarizes the general press opinion. Nevertheless it is feared that the settled government in Greece that has been already too complex.

Advertisement

GASSY STOMACH

Do you have pains around your heart, in your side or in your back? People often think they have heart trouble, appendicitis or kidney trouble, but it's often gas that causes distress. Get Pepsinic Seltzer at your druggist if you want immediate relief. Free from heart-depressing drugs.

PEPSINIC SELTZER

Relieves HEADACHE, HEARTBURN of the worst type, INDIGESTION and DYSPEPSIA (hyper-acid type). On sale at drug stores and fountains.

PEPSINIC SELTZER CO.
98 Front St. Worcester, Mass.
The Seltzer That Won't Affect the Heart
Endorsed by L. S. Allyn, McClure Laboratories

Advertisement

Newer Form of Iron a Blessing To Folks Who Are Weak, Sickly, Nervous or Run-down

Thousands of People Have Suffered From all Sorts of Alarming Symptoms And After Ailing, Complaining and Doctoring for Years Found That the Real Trouble Was Lack of Iron in Their Blood—Astonishing Results Often Shown in Two Short Weeks From Use of Nuxated Iron

"Six weeks ago I saw a special offer in the paper telling about the terrible devitalizing weakness caused by lack of iron in the blood, and how examinations by physicians had shown that three people out of every four you meet lack the proper iron in their blood. For years I had been all tired out with my work and never felt well a single day. For long periods I would have pains in my back and think I was getting kidney trouble. Then I had dizzy spells, palpitations around my heart, and began to fear I was getting heart disease. I suffered from gas and my meals always upset me. Nothing I ate agreed with me or seemed to do me any good, and I could not get any strength out of my food.

I have been taking Nuxated Iron for two weeks. The results are simply astounding. I can work twice as long without tiring and I feel myself getting stronger every day. All my alarming symptoms have disappeared and I can conscientiously say that more iron in my blood has tremendously increased my strength, energy and endurance."

The above is a typical hypothetical case showing the results that have been achieved by thousands of people since we started this "Satisfaction or Money Back" offer on Nuxated Iron. We will make you the same guarantee. If after taking two weeks' treatment of Nuxated Iron you cannot walk twice as far or work twice as long without tiring, and you are not absolutely delighted with the results, we will promptly refund your money.

For sale by all druggists, including Forsythe & Britton, Epstein Drug Co., A. L. Frye, S. S. Pierce, Armstrong Co.

NOTE.—The above company is known to be thoroughly reliable. Over 4,000,000 packages of Nuxated Iron are sold annually, and it has been used and highly recommended by former U. S. Senators, Members of Congress, Judges of U. S. Courts and many physicians. We are able to guarantee that if you do not obtain all and even greater benefits than you expect [illegible]

EASE—that appearance of perfect comfort and perfect appropriateness in dress that is the distinguishing mark of a gentleman can be achieved only through careful attention to every detail of dress.

★ ★ ★

In designing *Lion Custom Collars* we have kept in mind the comfort of the wearer just as much as the importance of correct style. So that *Lion Custom Collars* can result in one thing only—perfect satisfaction.

If not obtainable at your dealer's, mail your order direct to us

LION CUSTOM COLLARS

UNITED SHIRT AND COLLAR CO., ALSO MAKERS OF LION SHIRTS, TROY, N. Y.

W. L. DOUGLAS

$5.00 $6.00 $7.00 & $8.00 SHOES FOR MEN AND WOMEN

W.L.DOUGLAS PEGGING SHOES AT 7 YEARS OF AGE.
AFFIDAVIT
HEREBY AFFIRM THAT W.L.DOUGLAS SHOES GIVE ME THE BEST VALUES FOR MY MONEY IN STYLE COMFORT AND SERVICE

W. L. Douglas shoes are actually demanded year after year by more people than any other shoe in the world

BECAUSE: For style, material and workmanship they are unequaled.

Protection against unreasonable profits is guaranteed by the price stamped on every pair.

Years of satisfactory service have given them confidence in the shoes and in the protection afforded by the W. L. Douglas Trade Mark.

W. L. Douglas name and portrait is the best known shoe Trade Mark in the world. It stands for the highest standard of quality at the lowest possible cost. The name and price is plainly stamped on the sole.

W. L. DOUGLAS shoes are put into all of our 110 stores at factory cost. We do not make one cent of profit until the shoes are sold to you. It is worth dollars for you to remember that when you buy shoes at our stores YOU PAY ONLY ONE PROFIT.

No matter where you live, shoe dealers can supply you with W. L. Douglas shoes. They cost no more in San Francisco than they do in New England.

COMPARE our $7.00 and $8.00 shoes with any $10.00 or $12.00 shoes made.

W. L. Douglas $4.00 and $4.50 shoes for Boys, best in quality, best in style, best all around shoes for Boys.

TO MERCHANTS: If no dealer in your town handles W. L. Douglas shoes, write today for exclusive rights to handle this quick selling, quick turn-over line.

If not for sale in your vicinity, send for free catalog.

W. L. Douglas President
W. L. Douglas Shoe Co.,
219 Spark St., Brockton, Mass.

W. L. DOUGLAS STORES IN BOSTON:

★635 Washington St. (opp. Essex Street) | ★381 Washington St. (opp. Franklin St.)
★130 Hanover St. (near Washington Street) | 82 Court Street (corner Howard Street)

Stores marked with a ★ carry complete lines of W. L. Douglas Shoes for Women.

OPEN SATURDAY EVENINGS

HAINES HAINES

IMMENSE PURCHASE AND SALE

Quantity Buying Saves You Many Dollars

The News of This Great Merchandising Stroke Has Spread Far and Wide. When We Heard That Manufacturers in the Nearby Furniture Centers Were Having Trouble in Shipping Their Output Because of the Railroad Strike We Stepped in and Bought Carload After Carload of These Suites. Every Suite Was Secured at Much Less Than Regular and Are Now Coming in Daily.

A Small Deposit Opens an Account—Old Customers Pay No Money Down.

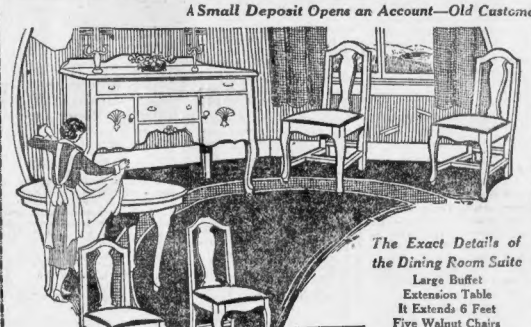

The Exact Details of the Dining Room Suite

Large Buffet
Extension Table
It Extends 6 Feet
Five Walnut Chairs
In Either Blue or Brown Leather
One Host Chair
Eight Pieces in All

$10.00 Cash. $2.00 Weekly.

This Store Was Opened by J. Haynes in 1[illegible]

Dining Room Suite

This Eight-Piece Dining Room Suite, Sketched from Our Mammoth Display Floor, Is Exactly as Pictured. It Includes Eight Beautiful Pieces, Table, Buffet, Five Chairs and a Host Chair. You May Have Your Choice in Either Walnut or Mahogany. Just Imagine Buying Such a Splendid Dining Room Suite as This is for Less Than You Would Expect to Pay for a Single Piece.

$95

Large Size Coal Range
Made of heavy castings; guaranteed to be an economical fuel user and a perfect baker. Only **$49**
EASY TERMS

5.3x10.6 Axminster Rugs
Axminster Rugs, 8.3x10.6 size. High pile, all wool; many very pretty patterns to select from. During this sale only **$31**
EASY TERMS

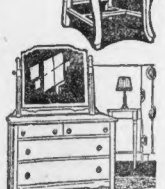

Large Dresser
Large Period Dresser in either walnut or mahogany. French plate mirror. For only **$33**
EASY TERMS

Powerful Oil Heaters
Built of polished sheet steel, equipped with the best and latest circular wicks. For only **5.95**

Living Room Suite

We here offer a wonderful three-piece Overstuffed Living Room Suite, as pictured. All three pieces have deep coil spring seats and back with roll arms. This is living room furniture of exceptional character and well built in every detail of construction. These suites are built by one of the largest manufacturers in the country and only because we bought them at a real sacrifice can we offer them at this very low price. Only

$85

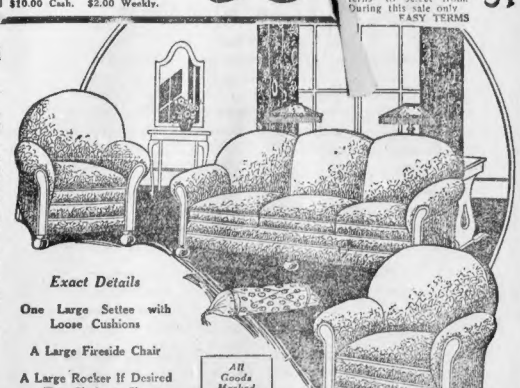

Exact Details

One Large Settee with Loose Cushions
A Large Fireside Chair
A Large Rocker If Desired or Two Chairs as Shown

$10.00 Cash—$2.00 Weekly

All Goods Marked in Plain Figures

Cotton Felt Mattresses
This is a great mattress value. They are of a quality that sell for much more money. A choice of ticking and any size. For only **9.85**
Convenient Terms

Haines FURNITURE CO.

Mahogany Davenport Table
This table can be had as pictured. A Grecian design, very finely finished and substantially built, for only **17.50**
Easy Terms

726-728-730 Washington St.

The EMMETT Petite GRAND
$545 TERMS

A Beautiful Small Grand
A Wonderfully Low Price

ITS price is amazingly low in view of its excellent qualities—in tone, material worth and construction it rivals in actual value many small Grand pianos costing $400 to $450 more. Fully guaranteed. We would be pleased to have you call and let us demonstrate its values to you.

Takes no more space than your upright when posed in corner of music room.

Correspondence solicited—Catalogue upon request
Exclusive New England Distributors

Jose & Sons Piano Co.
160 Boylston Street—Estab. 1851

A COMPLETE LINE OF BRUNSWICK PHONOGRAPHS AND RECORDS

THREE DUETS IN 'TANGERINE' ARE POPULAR

Few duets ever become popular songs, but when Julia Sanderson and Frank Crumit sing duets the exceptions become the rule. This pair of skillful singers have made very popular three duets in "Tangerine." They are "The Isle of Tangerine," "Sweet Lady" and "Listen to Me."

Julia Sanderson

Miss Sanderson has always had success with duets, as witness "When I Tell Them How Wonderful You Are," her great song hit of a few years ago. The Sanderson-Crumit combination at the Shubert, however, is the best singing arrangement Miss Sanderson has found yet.

Breathing tropic beauty the "Isle of Tangerine" could hardly fail to become popular.

"There's an island, just you and my soul,
Palm trees swaying, white shadows playing,
From your description it sounds mighty nice
I'd love to find such a sweet paradise.
Birds all sing there, love will be king there
Life will seem like a dream.
For I'll make you the queen of the island
They call Tangerine."

COMMUNISTS RAID GERMAN MOVIE HOUSE

Leipsic, Sept. 28.—A score of armed men, believed to be Communists, raided a suburban motion picture theatre yesterday and confiscated a film depicting alleged chaotic conditions in Russia and the consequences of the military power of the Soviet government. The raiders, who wore German military blouses, gained entrance by buying tickets for the cheapest seats in the house, but once inside drew revolvers and demanded the film. Communists recently attempted to interrupt the showing of the same film in Hamburg.

Housen's CORSET SERVICE

Expert Corsetiering
FOR STOUT FIGURES

Immediate and courteous attention. Fitting rooms all on main floor. Our service for stout women is perfect. We select the corset you should wear to slenderize your form and give comfort. All standard brands. Corsets, Brassieres, Bandeaux and Girdles.

Housen never substitutes
HOUSEN HOSIERY

You don't have to shop all over town for shades or sizes—we have what you want—greatest variety in Boston. Values beyond comparison.

Housen's 2 ENTRANCES STREET FLOOR
63 TEMPLE PLACE, 493 WASHINGTON ST.

AMERICAN WANT ADS BRING QUICK RESULTS | ADVERTISE YOUR WANTS IN BOSTON AMERICAN

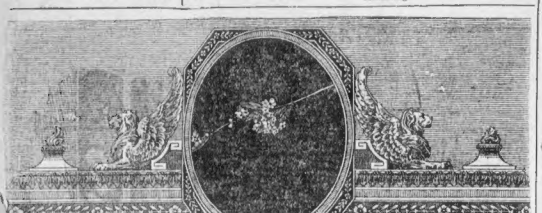

For Hymen's Attendants

The bride has the friends of her girlhood. The groom chooses his ushers from the boys with whom he went to school and college. The filmy frocks of the bridesmaids suggest a bouquet of unusual beauty. The ushers in their formal attire offer the contrasting note needed to complete the picture.

The idea of giving the bridal party individual gifts as souvenirs is a pleasing one. Custom has conventionalized the gifts for the men—cuff-links, card-cases, cigarette-cases, gold knives, pencils, or some other personal trinket.

For the bridesmaids many things may be chosen—one of the new mesh bracelets, bar-pins, sweater-pins, vanity-cases, cigarette-holders, earrings—any of the little personal vanities so dear to all women.

We have a very complete assortment of gifts suitable for bridesmaids and ushers. We shall be glad to make suggestions or to show you just what you had in mind.

Shreve, Crump and Low Company
Founded in 1800
Designers and Makers of Jewelry—Gem Merchants
147 Tremont Street Boston, Massachusetts

© 1922, S., C. & L. Co.

Betty Alden Says Smart Set Is to Enjoy Senior Supper Dances Once More

By BETTY ALDEN.

THOSE who like a bit of terpsichorean exercise as well as anything else rejoiced, indeed, to hear that Boston's smart set may once more trip the light fantastic at the gay senior supper dances which made such a "hit" last year.

Ronald Lyman, who is again in charge, has procured the large ballroom and foyer of the Copley-Plaza for this series of dances, the first of which comes on the 15th of December. The other dates are January 26, February 9, February 23 and March 9.

THESE dances, under Mr. Lyman's direction, are for the married folk as well as the bachelors and girls who have been out for a number of years. But the younger set—composed of the all-important "debbies" and their train of cavaliers, as well as the girls who have been out only a year or so—must have an opportunity to exercise their toes, too.

Wherefore the junior supper dances, which are in charge of Mr. N. Penrose Hallowell, and are also to be held at the Copley-Plaza. The first of these gay affairs comes on the 17th of November, the others scheduled for December 8, December 29, January, 18 and February 16.

MISS NELL WHITE, who is of the coterie of attractive girls frequently seen at these smart dances, is tall and slender, with rather a fragile sort of beauty. Last Winter she did quite a bit of charity work, and was also in the clever group taking part in the "Mid-Night Frolic" given as part of the Women's Day held last Winter at the Copley-Plaza.

MR. AND MRS. ROLAND G. HOPKINS and their daughter, Miss Marcia S. Hopkins, of Chestnut Hill, have been stopping for a few days in New York at the Hotel Chatham. Miss Hopkins is one of this season's debutantes.

MRS. ROGER F. HOOPER (Justine V. R. Barber) of Beacon street, has as her guest her mother, Mrs. Thomas H. Barber of New York. Mrs. Barber will leave November 15 for San Francisco and shortly afterwards sail for China and Japan, where she will pass the Winter.

THE Casino and Country Club at Newport will be kept open as late as November 1 this season, which proves that "Summer" colonists at the Rhode Island resort seem more and more reluctant to return to their town houses each year.

Speaking of Newport—the Narragansett avenue villa of the late Colonel George Richmond Fearing, now owned by Mr. Fearing, Jr., has been purchased by John Thwaites of Thwaites, Mass. Mr. and Mrs. Thwaites, who are keenly interested in horses, intend to become permanent Summer residents of Newport.

The sale is said to include also the purchase of the Sheldon cottage known as "The Orchard," where Admiral and Mrs. Cameron McR. Winslow and their family of Bay State road have been making their home during the Summer months.

THE many connections of Mr. and Mrs. Copley Amory (Mary Russell) will be interested to learn that they have taken an apartment in New York at No. 151 East Sixty-sixth street. Mr. Amory, who is a member of the Somerset Club here, graduated from Harvard with the class of '88. Last Winter the Amorys had a place in New York close to their present address.

MRS. NATHANIEL THAYER, who without a doubt is one of Boston's busiest and most prominent matrons of the smart set, is stopping for a few days in New York at the Hotel Belmont.

After a long Summer of golf, tennis, luncheons and dinner parties at her Newport estate, Mrs. Thayer has a busy Winter ahead of her here. Only recently she was appointed chairman of some important committee dealing with the fuel situation.

MR. AND MRS. LOUIS B. WELLINGTON, together with the Francis B. Sears, also of Weston, motored up to the White Mountains and have planned a three weeks' stay at the Mountain View House. It was only last week that Mr. and Mrs. Wellington announced the engagement of their daughter, Miss Linda Wellington, to the Rev. Palfrey Perkins of Weston.

Betty Alden

MISS NELL WHITE

Miss Nell White, who is frequently seen at the fashionable supper dances held during the Winter by the smart set, is a member of the Vincent Club and the Sewing Circle.

Photo copyright by Bachrach.

N. Y. DEMOCRATIC TICKET IN DOUBT

Syracuse, N. Y., Sept. 28.—The 734 delegates comprising the Democratic State Convention went into the initial session today with the entire slate of nominees, from governor to State engineer, shrouded in uncertainty.

Leaders of the boom for Ex Governor Al Smith expressed every confidence today in advance of the convention opening that Smith would dominate the ticket.

The friends of William R. Hearst, New York publisher, headed by Mayor John F. Hylan of New York, John H. McCooey of Brooklyn, and Edwin S. Harris, former chairman of the Democratic State Committee, were equally confident that their efforts to nominate Mr. Hearst will be successful.

SIX MEN VAINLY TRY TO RIP OVERALLS

Six husky men, who struggled ineffectually to rip asunder a pair of overalls, provided plenty of amusement for the throngs who attended the third day of the Men's Apparel Show, which is being staged at Mechanics Building by the Men's Apparel Club of New England.

This came as part of an offer made by the Sweet-Orr Co., makers of overalls.

A regulation pair of denim "jumpers" were placed on the counter of the booth, and it was announced that any group of men who could tear them apart would be given a complete outfit of overalls, one apiece, free.

GIVE UP, BEATEN.

Accordingly, six powerful men stepped forward. Three of them took one leg, while three others, husky colored men, seized the other. At a given signal the two groups began to pull in different directions.

As they tugged and strained, without any noticeable effect on the overalls, the crowd began to gather. Before long the men had a good-sized audience. But they could not accomplish the feat, and were obliged to give up, beaten.

During the day the New England Association of Retail Clothiers held an impromptu meeting, with approximately 150 of its members present. Charles E. Wry, executive director of the National Association delivered an address, telling of the work done at the convention of his organization in New York two weeks ago.

SEEK MORE MEMBERS

Frank A. Long of Brockton, president of the New England Association, presided, while among those on the platform were Julius Morse and Jerry P. Wall, vice-president and director, respectively, of the National Association.

Plans for increasing the membership of the association were discussed. It is hoped that the present membership of 250 may be raised to 350 by the time of the convention this Winter.

The booth of George L. Griffin, displaying Stratford Clothes, was the centre of admiring comment throughout the day, due largely to a demure little model who minced about in old colonial clothes. The spectators who came to see her remained to look at the other exhibits.

DISCHARGED ON $2,800 LARCENY CASE

Taunton, Sept. 28.—A charge of the larceny of $2,800 from Tessie Williams preferred against Joseph Jacobs of No. 47 Turner street, Hough's Neck, was dropped in District Court here today. The man was held for the Grand Jury on a charge of the larceny of forty gallons of liquor, valued at $1,200, from the home of Thomas H. Kerns of Raynham. The court ruled there was not sufficient evidence in the first instance.

MEDIUM BROWN HAIR looks best of all after a Golden Glint Shampoo.—Adv.

Piano Pride

The STEINWAY

THE INSTRUMENT OF THE IMMORTALS

Not alone an instrument, but an inspiration.

THE BEAUTY OF TONE
ACTION PERFECTION AND
GRACEFULNESS OF DESIGN
ARE UNRIVALLED

M. Steinert & Sons
Steinert Hall 162 Boylston St.
Stores in All Principal New England Cities
NEW ENGLAND'S LARGEST MUSICAL INSTRUMENT HOUSE

T. D. Whitney Company
Linen Specialists Since 1796

Helps Toward Artistic Interiors
Curtains--Overdrapes--Cretonne

Expert Advice Whenever Desired

Tuscan Net Curtains

The newest things for your windows are these Tuscan Net Curtains, a coarse, heavy net that is most effective finished with heavy fringe, some of it with touches of black. Some of these curtains have woven borders which add to their effectiveness.

$7.00 and $8.50 a Pair

Bedford Scrim Curtains

Everyone knows the quality of Bedford Scrims, and these curtains vary from plain hemstitched models to very elaborate patterns.

Fast Color Overdrapes
Arts and Crafts Cloth
$1.75 a Yard

After years of experimenting a beautiful overdrape has been produced **absolutely guaranteed fast color.** It has a silken sheen that gives tone to the several different colorings, and is, we believe, our **big** feature this Fall, yard $1.75

Ruffled Voile and Muslin Curtains

always find their place in any home, and we have a fine assortment from **$2.95 to $6.50 a Pair**

Make Your Own Curtains If You Prefer

The New Cathedral Cloth

patterned after the windows in the churches of the Old World, and which has a very decided charm, deserves to have a place in your home.

Scrims, Muslins and Marquisettes

in varied patterns and qualities, including the popular natelasse. Either white, ivory or Paris shades. **35c to 75c a Yard**

Sunfast Overdrapes

have arrived in the new Fall colorings, even more beautiful than ever. They reflect the sunlight and make any room more livable.

The Kapock Materials

are also outdoing last season, and you will admire the new weave called "Jaspe."

Halcyon Cloth

is the overdrape superb. It drapes beautifully and sets off Period furniture to wonderful advantage. Ask to see it. Per yard..... $4.50

Colorful Cretonnes

When we know not what else to use we turn to Cretonnes, for any problem of color and design may be solved in this fabric. The extremely large patterns of today are striking, and many a dark nook is made bright by a careful choice. English Cretonnes are again with us, and chintz that harks back to grandmother's days. **All prices according to quality.**

35c to $1.75 a Yard

At Last! Absolutely Sun-Fast Cretonnes in English Block Print effects.

T.D. Whitney Company
Everything in Linens
37-39 Temple Place—Boston 10—25-31 West Street

THREE ARE SOUGHT AS BRAINS OF FAKE POOL ROOM GANG

VICTIMS LOSE THOUSANDS IN MIAMI GOLF CLUB 'DEN'

By HARRY A. BENWELL.

"Gentleman Jim" Knowles, Frank Smith and "Jimmie" McLaughlin, internationally known gamblers, are being sought by the Boston police in connection with the fleecing of Paul Downey, former note teller of the Federal Trust Company.

These men, said to be experts in all forms of crooked gambling, are believed to have been the brains of the gang of which Humphrey Lane and Robert L. Finn, now under arrest, were minor members.

Their operations have been carried out in all parts of the country, as well as on ocean liners, and they were the prime movers in a notorious "golf" club at Miami, Florida cleaned out by the authorities last year.

This club, ostensibly devoted to golf, was in reality a crooked gambling den, known from coast to coast, with liquor handled as a side issue.

"PAY-OFF" SWINDLE.

Here wealthy men from all parts of the country, spending the Winter in Florida, were fleeced of thousands of dollars through ordinary gambling games and the "pay-off" swindle.

The club was provided with roulette wheels, faro layouts, stud and draw poker tables, crap tables, baccarat and white layouts, and every device necessary to tempt the gambling spirit of its patrons.

Wealthy men were induced to patronize the place, and as a further incentive the gang served choice liquors, run from the Bahamas, Bimini and Cuba.

Not satisfied with the proceeds obtained from the regular run of games, the majority of which were said to be crooked, the gang worked the "pay-off" successfully.

The method consisted in picking up a sucker with plenty of money, who was induced to go to the club and interested in betting. He was introduced to Knowles, who posed as a Boston banker or business man.

THE "PAY-OFF" STUFF.

In the "pay-off" the sucker has a chance. He is first induced to make bets for a number of the games, using checks. Losing large sums of money won that he must pay over to another member of the gang.

The member of the gang tells the sucker to make a bet for himself using the check of the gang member. "No chance for you to lose because you are betting by check and I sign the loss if there is any."

The sucker wins perhaps $200.00 on a $50 000 bet. But the member of the gang who gave the sucker the check has disappeared.

The gambling house tells the sucker that it holds $200 000 for him and will pay off the bet if he will simply produce $50 000 in cash to show that he did not bet a worthless check. "How would we have been protected had you just that bet and the check had been worthless?"

ALL VERY SIMPLE.

So the sucker goes out and gets his own cash. He takes it to the gambling house and it is exchanged for the check. Then just as the gambler is about to count out his $200 000 in winnings somebody discovers that a mistake was made in that particular race. The correction came over the wire five minutes after the sucker had gone out to get his $50 000. "Your horse ran second," they explained. "Sorry you lose." Some suckers have been trimmed by this racket four or five times in succession.

Last October the police of Miami raided the club and fifteen men, including Knowles, McLaughlin and Smith, were arrested.

They were all fined and ordered from the State.

The three men returned to Boston and directed their attention to the pool room at No. 5 Park square where they are said to have been nearly as successful as in Florida immediately upon the arrest of Lane and Finn they left town, and are believed to have gone to New York.

Knowles has been missing from his apartment on Westland avenue since last week.

3 "SQUARE" GAMBLERS.

A former pool runner he was at one time manager of a notorious poolroom on West 38th street, New York.

Because of trouble in which he played an active part, he was forced to leave that city temporarily and aim to his native haunts.

McLaughlin and Smith have been considered in the Boston underworld for some years, and have always had a reputation heretofore of paying their debts.

The men previously had offices in the Winthrop Building and later on lower Washington street.

Girl confederates, employed in a popular downtown restaurant, were regular customers of the gang of the poolroom gamblers who fleeced suckers, charged with looting the federal Trust.

These girls lived with other women, one of them the wife of a prominent Boston man, in having almost daily bets on horses, and their wagers at times were heavy.

In the meantime Downey still languishes in jail, his family having failed to raise the necessary $75 000 bonds according to his counsel, Richard Walsh.

Rumors that Downey's life would be sacrificed in order to keep him quiet in case he were released on bail, were generally discounted by the police.

They were also denied among the gambling fraternity, who declared that Downey's evidence would be insufficient to convict anyone of treason or conspiracy.

BOSTON WOMAN IN ROMANTIC GOLD QUEST

A Chinese youth, huddled and ill, shrank back against an alley wall in New York's East Side. A dozen ragamuffins confronted him.

"'Lo, One Lung," they jibed, "You velle smart fellar, got yer washin' allee done, out takin' de air, eh?"

A grimy hand darted forward, and maliciously jerked the Chinaman's cue. His head twisted painfully, but the muscles of his yellow face remained immobile, only the despairing gleam in the almond eyes revealed the sickening dread in his heart.

A sly foot worked toward the sandaled feet of the Oriental, thrust itself between them, and the less form sprawled on the dirty pavement.

"You d—— brats." A burly figure loomed up in the midst of the jeering street gamins. They scattered. A big hand caught the loose folds of the Chinaman's jacket, drew him to his feet, and propelled him toward the warm scents of a restaurant. Food was set before him. He ate. Life he stirred itself again. Gratefulness surged in a warm flood upon the Oriental's benumbed senses. He slept.

ENSLAVED FOR "MASTER."

When he awoke he found himself in the restaurant of Samuel Rabinowitz on Katrin street, East Side. The big proprietor hovered over him.

"Speak English?" he asked.

A faint wrinkling of the almond eyes struggled to express a smile at the kindly and reassuring tone of the voice, but there was no answer to the question.

That was fifteen years ago. For the first three years of that time the Chinaman, no one knew his name, worked in the restaurant of Rabinowitz. Faithful and unforgetting, he never left the side of his benefactor. He would invent things to do for the man he was pleased to call "master."

One day, for the Chinese had picked up a smattering of English, he said to Rabinowitz.

"Some day I go back to China. I will have fortune over there. When I do, I leave to you."

Rabinowitz laughed.

But one other day, the Oriental said good-bye to the restaurant owner.

"I go back to China. I make money."

TOLD OF FORTUNE.

Rabinowitz was sorry to see him go. He puzzled over it awhile. The boy had showed signs of prosperity. Then he forgot him entirely.

He had become a very successful man himself. He decided to come to Boston, but he now had twenty one stores or delicatessen shops scattered about New York. He sold them, came here and soon had thriving restaurants on Essex and Summer streets, a large kosher place on City Hall avenue, and another on Causeway street.

One day about ten years ago, he received a telephone call. It was from the American Express Company, North Station branch.

"Are you Samuel Rabinowitz formerly of New York? There's $100,000 waiting for you over here from China."

Did Rabinowitz get excited? Not a bit. He laughed.

"You've got the wrong man. Don't pester me," he said, and hung up. He had been bothered too much before by being mistaken for a dozen other Rabinowitzes. He thought this also a case of mistaken identity.

"What is it?" his wife asked, as he turned from the telephone.

He told her, and laughingly added "Somebody will have a job carting a carload of Chinese money to the bank."

REMEMBERS AT LAST.

A year later as he was standing in his restaurant door, he uttered an exclamation. He had remembered the Chinese boy's promise to leave him a fortune.

Hurriedly, he found a lawyer, and they went to the American Railway Company offices to dig up the records. Before anything could be done about it, however, Samuel Rabinowitz died. His widow ran the restaurants. She was married again to William Halpairn, two years ago.

But the story is not ended. The former Mrs. Rabinowitz has received lately, a telephone call purporting to come from the express company, telling her the fortune is still with the American Railway Company unclaimed. The man left no name.

She went to the company's offices, but was told it would be impossible to look up the records of so long ago.

SEEK TO PROVE CLAIM.

She, like her husband, went to her lawyer, Attorney Nathan Ullian. He is preparing to file an interrogatory plea to have the records examined.

Meanwhile he has a Chinese genealogy expert looking up Chinese families which have left large fortunes. He himself will sail for China in December to dig into the strange case.

SEEKS $100,000 FOR HUSBAND'S BRAVERY

MRS. WILLIAM HALPAIRN

Mrs. Halpairn's late husband saved a Chinese boy from a gang on New York's East Side many years ago. Later he was offered $100,000 during a mysterious telephone call. His widow, now married again, is making an unusual search for this money.

MILLINERY CO. HEAD SHOOTS SELF 5 TIMES

Portland, Me, Sept. 28—Five times did Everett O. Reaser, wealthy president of the E. O. Benner Wholesale Millinery Company, fire shots into his neck, mouth and ear. He then fell dead across a packing case.

Clerks entering the store today found the lifeless form lying in a pool of blood. The number of wounds first indicated murder, but later examination disclosed powder marks on the flesh, and this, coupled with the fact the pistol was still clutched in the hand with five shots missing gave the version of suicide.

Benner had a widespread reputation throughout New England in the millinery trade.

NIFTY WRITERS WIN NIFTY DOLLARS

Today's Winners:

He took her rowing on the lake,
She vowed she'd go no more,
I asked her why; her answer came—
"He only hugged the shore"

C. Vasar, No. 6 Lafayette court, Plymouth.

What's the difference between the death of a barber and a sculptor?

A barber curls up and dyes and a sculptor makes faces and busts.

Lillian A. Hill, No. 49 Lonedale street, Dorchester.

What has three feet? but cannot walk?

A yardstick.

Esther Cohen, No. 18 Browning avenue, Dorchester.

A dollar for every Nifty printed. Send 'em to the Nifty Editor, Boston American.

SPO

Sterling Silver Sugar and Cream Sets, $20

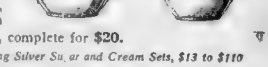

The much admired Colonial design, good size, gold lined, an unusual value, complete for $20.

Other Sterling Silver Sugar and Cream Sets, $13 to $110

Sterling Silver Tableware in Gift Chests, at $65 to $850—or in any quantity desired.

Smith Patterson Co.
Summer St.—at Arch & Chauncy Sts.
DIAMOND MERCHANTS AND JEWELERS

They bought an AMPICO we took their Piano in Exchange

THE STAGE IS SET for the

GREATEST SALE of Used and Exchanged PIANOS

Ever Held in New England

THERE has never been a sale of such magnitude held here in Boston. Think of having your choice of over

250 GOOD INSTRUMENTS

more than fifty of which are

Chickerings, Knabes, Mason & Hamlins and Steinways

Priced at a fraction of their original cost

The former owners of these instruments did not dispose of them because their usefulness was impaired; they heard the incomparable Ampico and exchanged their own fine pianos for this marvellous reproducing piano.

ANNOUNCEMENT WILL BE MADE IN

NEXT SUNDAY'S NEWSPAPERS

Sale Begins Monday, October 2

Small Deposit Holds Any Piano

Chickering

169 Tremont Street

Monthly Terms To Suit

MEN'S APPAREL SHOW

See "Fashion Town," Living Models and America's Advance Styles. Band concerts and special entertainers.

10 A M to 10 P M
MON, TUES, WED, THURS, FRI
Sept 25, 26, 27, 28, 29

Mechanics Building

An entirely new kind of soap

For all the regular family wash

Just *soaking* in it loosens all the dirt

Use enough Rinso to get the big lasting suds that loosen all the dirt

Let soaking do almost *all* the work for you instead of just a little. Soaking in big, lasting, lukewarm Rinso suds loosens all the dirt. A little dry Rinso rubbed on the places where the dirt is most ground-in removes every trace of it.

If you like to boil

If you like to boil your white cottons there is nothing so good as Rinso. Pour enough Rinso solution in your boiler to give you the suds you like. The other soaps and the soap powder you used to use are not needed with Rinso.

If you use a washing machine

Help it to do its best work. Rinso suds have the body needed to get clothes clean without any rubbing. With Rinso you do not have to use a soap powder—nor any other soap. Get Rinso today. At grocery and department stores everywhere. Lever Bros. Co., Cambridge, Mass.

MAY REINSTATE SLEEPER AS ATTORNEY

The famous case which resulted in the disbarment of Alvah G. Sleeper more than a year ago for perjury was reopened today with a hearing which may result in the reinstatement of Sleeper at the Massachusetts bar.

The hearing, which took place before Justice Jenney of the Supreme Court, was on a motion by Sleeper's attorneys to revoke the decree of disbarment.

Henry F. Hurlburt, president of the Boston Bar Association made no attempt today to answer the new allegations. He pointed out that no hearing had yet been held on the exceptions taken by Sleeper which question the power of a judge to disbar an attorney for perjury committed in his presence.

Judge Jenney took the petition under advisement. If he refuses to vacate the decree of disbarment a hearing will be held on the exceptions. If he decides favorably on the motion, Sleeper will be restored to the bar.

SEES BOSTON CRISIS IN STREET TRAFFIC

Boston faces a serious crisis in motor and street car transportation, and unless the problem is solved during the next five years the city stands in danger of losing permanently its preeminence over other cities and towns in the State.

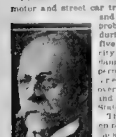

C. C. Jackson.

This is the opinion of C. C. Jackson of the Massachusetts Institute of Technology, president of the Boston Society of Civil Engineers as expressed at the hearing before the Public Utilities Commission on the city's transportation problem. The hearing will be continued on Tuesday.

Over the Wire

Chicago—Hazil Wallace, a printer, who dived off a pier and broke his neck two weeks ago will recover. He has been told physicians say his appendix which stretched his neck in diving to pressure of three to clean vertebrae on the spinal cord.

New York—Test of the Federal prohibition authority's claim of the right to seize foreign vessels and hale them into port provided it can be shown they are bringing illegal cargo for the American coast will be made in the case of the British auxiliary schooner Marion Mosher and J. H. B.

Washington—Formal announcement of the resignation of Dr. E. E. Rowe as secretary general of the Inter-American High Commission was made today by Secretary of Commerce Hoover. Dr. Rowe will be elected a member of the executive committee.

Cleveland—Nine men entered the Hamilton County Bank on Woodland avenue today, struck the cashier over the head, and escaped with $4,000 in cash, according to a report to police headquarters.

New York—Five firemen were injured one of them seriously, today when an explosion of paint started a fire that practically destroyed a four-story building in Brooklyn. The force of the explosion hurled the firemen down a flight of steps and they sustained painful burns and lacerations.

Birmingham, Ala.—A roll call at Woodlawn High School today showed 266 students absent as a result of food poisoning yesterday.

Day's News in Jazz Time

By MORTON BIRGE

From Beverly there comes a tale
Of bootleg dames—a woeful wail
Of liquor sold in manner bold
Near City Hall. It's awful.
But right in Boston pure we get
A yarn of waiter girls who bet,
Who day by day the races play,
Though knowing it unlawful.
U. S. destroyers on their toes
To show the Turk just where he goes;
A Berkshire "still" explodes at will
With manifold disaster
Jack Dempsey grabs a wounded mouse
Which, in a final fling, cut loose
Till Dempsey found, in one short round,
The dying bugle his master
Milk may go up October first,
But, even so, this is not the worst.
For we have heard, on Balmoral's word,
What tariff costs are brewing
It seems, no matter what you make,
There's someone standing by to take
It right away. Yes, day by day
There's something like that doing.
Home and foreign, in between—
All the news lands in the "GREEN."

100 BOYS FIGHT FOR GIRL'S LOVE

Fulton, Ill., Sept. 28.—The rivalry of two high school boys for the affections of a girl brought about combat in the fields near here with fifty Fulton High School boys matched against about the same number from the neighboring town of Morrison. A sheriff's force ended the fray without any casualties, although the pugilists were both quite long each other with clubs and bats.

The two principal rivals fought it out with fists on Sunday. After a bout in Fulton school yard stirred with the report that Mor ans plans and an invasion by armored knights robbing an army of Fulton boys set out on the Morrison road and the ravaging met just out of the Fulton

The give marshall's efforts to mediate were futile and he summoned reinforcements from Morrison, the county seat. The battle was kept secret until a check of the bruised heads here brought it out.

New City Appointments

Mayor Curley today confirmed the appointment of Miss Mabel I. Wheeler to be chief doctor of the dispensaries at the Boston Sanatorium at a salary of $1,660. He also confirmed the appointment of Dr. Dorothea Boyd and Dr. Lawrence H. Goodsell to be internes at the same institution. Wilfred Doyle was appointed a director of the Joseph City Employes Retirement System.

Advertisement

Why Physicians Recommend Bisurated Magnesia For Stomach Trouble

"Take a little magnesia after meals" is now a favorite indigestion prescription among thousands. The reason for this lies in the fact that practically all of the stomach trouble is caused by an excess of acid. Now, much will depend on the kind of magnesia you use. Some kinds of magnesia actually increase the acidity of the stomach and cause natural gas. Bisurated Magnesia does not form any acid at all, but on the contrary neutralizes the acid. One teaspoonful or three tablets of Bisurated Magnesia taken with a little hot water after meals promptly stops sour, acid fermentation of food in the stomach, sweet and relieves a painful indigestion. Pure Bisurated Magnesia is to be had at any drug store in powdered or tablet form under the name Bisurated Magnesia. It should give quick relief.

McSWINEY DIED FOR REPUBLIC, SAYS WIDOW

By Cosmopolitan News Service.

New York, Sept. 28.—"My husband did not starve himself to death for the Irish Free State," the colleen widow of Lord Mayor Terrance MacSwiney of Cork, who died on a hunger strike in a British prison, said today before starting her three months' tour of America in the cause of the "Irish Republic."

"It was not for the Free State that my husband and his comrades gave their lives—but for Ireland's complete emancipation. I have come to America to tell this country the truth about the Irish question and the dishonorable part of the British. I have also come to secure aid for the wives and children of the soldiers of the republic. In my lectures I will tell the unvarnished truth, and will ask donations for the aid of Ireland's destitute.

END OF STRIFE NEAR.

"There is but one thing in my life or in any of our lives 'the republic' and we will fight and die for it."

In the pretty face of Mrs. Muriel MacSwiney the spirit of oppressed Ireland flamed as she spoke.

"This year will see the end of the Irish wars, I believe. England must see that we are determined to have nothing less than complete freedom. She must realize that behind our men stand our women, and behind our women our children. She must realize she can never stamp us out England is on her last legs in the Irish question.

"The Irish Free State is the greatest curse that ever befell Ireland.

"I can forgive England everything but the Free State. I can forgive her my husband's death, the deaths of my many friends, but I cannot forgive the way she bluffed our representatives and forced the Free State to sell Irish down from

GRIFFITH HEART-BROKEN.

"I think Arthur Griffith died of a broken heart because he realized that he had been fooled into accepting the Free State. It was some thing greatly against his every principle and set out on the Treaty. I admired Griffith a great deal, even though he stood against our principles, and we mourn him.

CARUSO BALKED AT DEMAND FOR $500,000

London, Sept. 28 (By International News Service).—Mrs. Enrico Caruso widow of the grand opera singer, in an interview with the Standard to day was quoted as saying that her father cut her off in his will because Caruso, at the time of his marriage, refused to give her father a "dowry" of $500,000.

Her father, Mrs. Caruso was quoted as saying, wanted $500,000 for permission for the nuptials

SAVE STARVING CREW; FIND CAPTAIN DEAD

Astoria, Ore. Sept. 28.—The American motor schooner La Merced has been towed in here 63 days out from the Solomon Islands with her master dead, her crew without food, most of her sails gone and one propeller out of commission.

TINT GRAY HAIR

JUST brush or comb a little "Brownatone" into your gray, faded, streaked or bleached hair and take 10 years off your age. Thousands of prominent women in the United States and Canada have proclaimed "Brownatone" their best friend. Don't experiment. Acts instantly, can't be applied at home and guaranteed harmless to hair, scalp or skin. Any shade from golden brown to black—50c and $1.50 at drug and toilet counters everywhere. Trial bottle sent direct for 10c. The Kenton Pharmacal Co., 614 Coppin Bldg., Covington, Ky.

BROWNATONE

PHONE SYSTEM FOR BIG MARLING BOMBER

Dayton, Ohio, Sept. 28.—Now comes the telephone exchange of the air. It is announced that the huge Marling bomber, said to be the largest airplane in the world, now being assembled at Wright Field, will have a telephone system connecting different parts of the plane.

COME SEVEN, COME POLICE ABOARD SHIP

Joseph Emil rolled a seven Sam Boyt refused to pay. The stake was one cigarette. Joseph drew a shiny razor swiftly across Sam's head and arm. This was aboard the Gregness at anchor off Pier L, South Boston.

EATS FIRE ON $2 BET; CAN'T COLLECT

New York, Sept. 28.—"The Great Nicholas," fire-eater, equilibrist and acrobat, was getting along all right until he wandered down to the East Side to buy a lamp for use in his performances. That was where he met Harry Ignats and trouble at the same time.

Ignats scoffed at the offer of "The Great Nicholas" to eat the lighted lamp and masticate the flames. He went further and bet the magician $2 that he couldn't do any such thing. The argument over the refusal of Ignats to pay the bet brought Nicholas and himself to a Magistrate's Court. There Ignats had to pay the $2 bet and another dollar fine for being "no fresh," as the magistrate put it.

—By Far the Largest Credit Establishment in New England

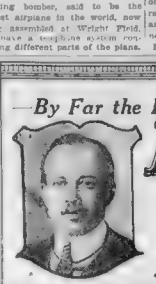

N. SALLINGER INC

PEOPLES CREDIT COMPANY

501 Washington St.
At West St.

"Different From the Rest" Open Saturday Evenings

IN THE HEART OF THE CITY

New England's
Foremost Credit Service
IN COMPLETE READINESS
For Fall Season

OUR Organization, the largest and most efficient of its kind in America, has devoted its intelligence and effort to make this the greatest fall season in our history. Our New York Buyers have selected for Our Men and Women patrons the very smartest things in Fall and Winter Apparel. All styled and tailored to the final touch of fashion. The buying power of the Sallinger Organization, both cash and credit, enables us to price our merchandise as low as any cash house in Boston. Our customers pay no price premium because they buy on extended credit.

Three Remarkable Features

Women's Apparel

COATS FUR COATS PETTICOATS
SUITS FURS SKIRTS
DRESSES BLOUSES UNDER SILKS

Brown Wrap Coat, in Luxurious Fashona, with Beaver Collar and Cuffs

This season's models are smarter than ever. The fabrics show delightful originality of weave and coloring. All our customers may be assured that our styles are the last word and also be assured that no cash store in Boston can show this season any better, smarter or later modes than may be seen here in

Boston's most beautiful department of women's apparel.

For $1.00 a Week Credit
On Department Stores
and Other Leading Cash Shops

Use N. SALLINGER'S Order Check

We issue these checks for any amount on all kinds of cash stores—We arrange to accept weekly payments on your account for anything you buy at the stores. The stores charge you the same prices that their cash customers pay—no higher in any case. N. Sallinger is the originator of this Order Check system—the most inexpensive yet known in the credit business.

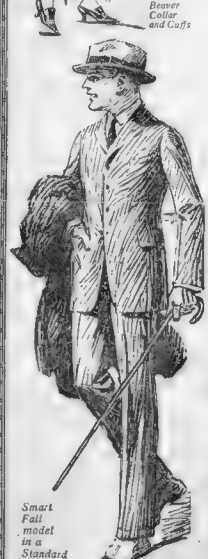

Smart Fall model in a Standard Brand

Men's Clothes
—All Standard Brands

N. SALLINGER has again renewed his agreement with the leading manufacturers of Men's clothing to sell exclusively their STANDARD BRANDS on credit at exactly the same prices as the leading cash stores—not a cent more.

IT is not possible to buy in any of the high class Men's Shops any finer clothes than are carried by N. Sallinger. Included in this department are the most fashionable models produced in this country, and every garment is absolutely guaranteed, both by us and the manufacturers.

—Worcester Establishment, 418 Main St.—Springfield Establishment, 332 Main St.—
—Providence Establishment, 256 Westminster St.—

Remarkable Values in
DIAMONDS

In reassorting our Immense stock of Diamond Rings we have selected the following list of specials—**Eighteen Rings only**—and offer them at an average saving of 33 1-3% on present retail prices.

These Diamonds are mounted in a variety of the newest styles of Ladies' and Men's solid gold and platinum settings.

2 carats $298.00	2 85/100 carats $409.00
80/100 carats.. 117.00	94/100 carats . 87.00
1 82/100 carats 205.00	1 67/100 carats 217.00
1 1/100 carats. 98.00	80 100 carats.. 68.00
1 58 100 carats 350.00	73/100 carats.. 83.00
1¼ carats 198.00	1 38 100 carats 163.00
1 54 100 carats 225.00	1 62/100 carats 187.00
49/100 carats.. 75.00	83/100 carats.. 71.00
1 carat 138.00	48/100 carats.. 34.00

Mail orders filled. Write for beautifully illustrated free catalogue

Jason Weiler & Sons
Diamond Importers Since 1870
376 Washington St. CORNER OF FRANKLIN
2d, 3d and 4th Floors

Open Saturday Until 10 P. M.

Friday and Saturday
DOLLAR DAYS
AT WOLF'S

Two more great bargain days to prove the tremendous power of your dollars at Wolf's.

Girls' Raincapes A very pretty style; good rainproof material; with hood, mostly in blue; sizes 7 to 14. $1	**Girls' Dresses** Gingham and chambray, in choice checks, plaids and colors, sizes 7 to 14. $1	**Apron Dresses** Well made, of good materials, in assorted check and stripe patterns, also indigo blues $1
Turkish Towels Large size, good heavy Turkish Towels; worth 35c each 4 for $1	**Child's Rompers** Strongly made of good cloth; plain and fancy colors, sizes 2 to 6..... 2 for $1	
Voile Waists Fine voile, in plain and embroidered styles, sizes 36 to 44 $1	**Middy Blouses** Good quality materials carefully made; cuff bottoms; sizes 8 to 20 $1	**Coutil Corsets** Elastic top or regular top, low or medium bust, sizes 19 to 30. $1
Child's Velour Hats Many colors to choose from; easily worth at least $1.50..... $1	**Child's Velvet Tams** Mostly blues, some prettily embroidered. Have sold at $1.25... $1	
Boys' Knickers Neat light and dark mixtures; some lined; a good knock about knickers; sizes 8 to 17. $1	**Boys' Blouses** Neat striped percales, collar attached style, open cuffs; sizes 8 to 16. 2 for $1	**Combination Suits** Corduroy pant; washable top; gray and brown; sizes 3 to 8; worth $1.50. $1
Shirts & Drawers Men's $1.50 gray wool process shirts and drawers. $1.00 per garment. Each $1	**Men's Cotton Hose** Men's 25c fine cotton hose, in black and brown. 6 Prs $1	
Mercerized Hose Men's 45c fine gauge mercerized cotton hose, in black and brown. 3 for $1	**Shirts and Drawers** $1.50 Springtex medium weight ribbed shirts and drawers. Each $1	

Your Money Back If You Want It
WOLF'S
"MEN CLOTHIER"
HANOVER AND PORTLAND STREETS
Ten Feet From Washington Street

Legal Stamps With All Purchases

TWO COMPLETE NEWS SECTIONS, TWO FIRST PAGES, TWO FICTION PAGES, 20 AND 21, TWO PAGES OF PICTURES AND COMICS, 18 AND 19

FIRST WITH THE LATEST
Only Boston paper with full leased wires of International, Universal, Cosmopolitan and Associated Press News Services

BOSTON AMERICAN
LARGEST EVENING CIRCULATION IN NEW ENGLAND

2ND SECTION—HOME NEWS
More Pictures, Comics, Fiction and Features than any other Boston Newspaper

THIS PAPER IS NOT COMPLETE WITHOUT THE FIRST SECTION—GET BOTH.

MEAT PRICES HERE HIGHEST IN THE COUNTRY

Pastor Punched Other Cheek, Says Wife

CAVE MAN MINISTER DIVORCED

Hopedale Woman Tells of Horsewhipping and Choking Threats

In his church, the Hopedale Union Church the Rev. Norman Brighton preached the injunction to turn the other cheek.

Testifying in her suit for divorce, Mrs Margaret R. Brighton of Boston, related specific instances in which her lethal spouse failed to turn the other cheek, and acted as he did.

Before Judge Elmer H Hinkley in the Superior Court at Worcester Mrs Brighton told how, in July 1920 her husband threatened to throw her down stairs. In October of 1919, she said, he choked her and said he'd get out of the house or kill her.

Again and again he beat her, she testified and finally in June of this year he left and out of the house.

Mrs Brighton was given a decree on the grounds of cruel and abusive treatment. She was awarded the custody of three minor children.

The bride was married in Boston after they were married. Before the ceremony, it is the point of pastor of the Hopedale church he was minister of the Methodist church of Lynn, which he now has charge.

Goes 7,250 Miles at $8 Cost

EARL ALBAN.

Earl Alban from Columbus O has hit the high cost of traveling a terrific wallop. He is "all set" in the entering class at Boston University after traveling 7250 miles over this country at net cost of $8. And that went for food.

Out of all the 7,250 miles Alban has to walk a bit less than forty miles. Most of the journey was made in automobiles that picked him up on the road. His longest single lift of that kind was 270 miles, from New York to Boston.

Alban has entered the School of Religious Education at B. U., and is lodging at No. 3 W Row street.

NEW WAR ON BUCKET SHOPS

Removal of Tickers From Two Marks Allen's Attack in Boston

Removal of the "ticker" service from the offices of two Boston brokers is the first step in a campaign by Attorney-General Allen against the biggest partial payment brokerage house in New England.

The two firms, as announced in the Boston American yesterday, are John R Kelly & Co No 68 Devonshire street, and Edward Brady & Co., No. 45 Devonshire street.

Ticker service of certain local offices was removed by the New York Stock Exchange at the request of Attorney-General Allen.

READY FOR ACTION.

Further, announcement after the Attorney-General's special Grand Jury completes its findings on the local trust companies it will start an investigation of the local "bucket shops." Already the investigation is under way, and a force of men in automobiles that picked up on the road. His longest single lift of that kind was 270 miles, from New York to Boston.

Alban has entered the School of Religious Education at B. U., and is lodging at No. 3 W Row street.

Appeals Fine for Attack

MRS. GEORGE H. WHITE

Shown above Mrs. White, her husband, who was sentenced to jail for assault and she appealed.

DECLARE WOMEN SELL RUM

Beverly Police Open Crusade on Drinking in City Hall Women's Room

A gang of women rum-runners who retail their liquor inside the Beverly City Hall is today being sought by the police.

Discovery of empty whiskey bottles and paper cups containing a residue of liquor in the women's comfort station, beneath the steps of the city hall, prompted an investigation.

This investigation resulted in the discovery that women have been making a business of using the comfort station to sell liquor, and that transactions of considerable size have been conducted there.

When the officers first investigated the place, they found an odor resembling that of a distillery pervading the place. Tile empty bottles were lying about under radiators, behind washstands and in waste baskets.

Paper drinking cups, containing drops of whiskey in the bottom, smelling of moonshine, were also found. The floor, moreover, was strewn with cigarette butts.

Former Actress Wins Fight for Child

Master Finds She Can Give Girl Better Care Than Father.

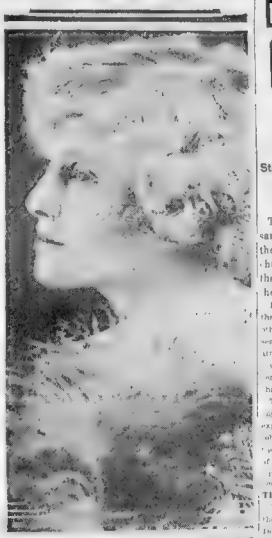

Mother of Arline Tellis left her husband when she learned that he had married her before his divorce became absolute.

MRS. DORIS TELLIS

BAY STATE EASY FOR GOUGING PACKERS

State Commission Calls on the People to Raise Their Own Cattle

The Commission on the Necessaries of Life today declared the prices of meat in Massachusetts appear to be higher than in any other section of the country.

Higher than New York; Higher than Philadelphia! Higher than the other eastern cities along the Atlantic seaboard and quite higher than Seattle, for example, where a slice of good steak can be bought for 27 cents, as compared with the 47 cents charged here in Boston.

The Commission threw in the word "appears" to be higher because it expects the packers will be on the job tomorrow with a statement to the effect that the finest epicureans of Louisburg square expensive tract of land that can be found in the country.

THESE FIGURES TALK

Here are the prices quoted from the April bulletin of the United States Department of Labor:

	Beef	Veal	Lamb	Pork	Hens
Boston	47	47	37	37	47
New York	40	40	30	35	40
Philadelphia	40	40	30	35	40
Atlanta	35	35	30	30	35
Baltimore	35	35	30	30	35
Buffalo	35	35	30	30	35
Chicago	35	35	30	30	35
Cincinnati	35	35	30	30	35
Cleveland	35	35	30	30	35
Detroit	35	35	30	30	35
Los Angeles	35	35	30	30	35
Milwaukee	35	35	30	30	35
Minneapolis	35	35	30	30	35
Pittsburgh	35	35	30	30	35
Portland, Ore.	35	35	30	30	35
Providence	35	35	30	30	35
Seattle	27	27	27	27	27
St. Louis	35	35	30	30	35
Washington	35	35	30	30	35

The commission wants the people to advise it whether the high prices of meat can be met by establishing local slaughterhouses throughout the State. There has been a great call of investigation but no real cases, the commission said. It wants to be able to say "yes" or "no" to the next Legislature.

INDUSTRY DECLINES.

Said the commission:

"The raising of livestock as indicated by the decline of its trade has been on a steady decline in Massachusetts, while in the last twenty years in population has increased from 2,805,346 in 1900 to 3,852,356 in 1920."

There are more people in Massachusetts today than ever before in spite of the greatly increased price of pork products and the fact that swine raising has cost the farmers of Massachusetts but little for feed, be no number of swine the State has increased. This would indicate that the farmers are unable to market their pork products."

POLICE SAY CONROY SPAT AT OFFICER

"Tom" Conroy West End had an [illegible] last night [illegible] up to [illegible] Commissioner Watson's office on way to [illegible] the latter [illegible] [illegible] [illegible]

ORPHANS ENJOY WEIRD MAGIC OF THURSTON

Five hundred orphan boys and girls of Boston were guests of the Boston American this afternoon at the entertainment of mystery and prestidigitation which is being given by Thurston, the magician, who performed his bewildering repertoire of tricks for the children.

The orphans were met at the theatre entrance by the magician with a few preliminary tricks. When the boys and girls were seated and the curtain had risen, Jane, the ten year-old daughter of the wizard came on the stage with greetings.

"On behalf of the Boston American and my Daddy I want you all to be welcome. There are lots of new things for children that you never saw before. I want you to see my dog Bob, and Jane, the lion and the others. You will see Daddy catch pigeons out of the air. Look out for his hands when he touches you. He will bring a rabbit out of your pocket."

Jane and Mrs. Thurston distributed candy kindly furnished by Harry Heller, the theatre candy man. D. P. Caton, business manager for Thurston, and members of the theatre staff assisted in caring for the young guests.

BEWILDERING TRICKS.

The children gazed with pop-eyed wonder while Thurston performed his wonderful tricks. It was a day of days in their orphaned lives.

The institutions and organizations from which the children came included the Home for Italian Children, Morgan Memorial, Home for Destitute Catholic Children, Home for Jewish Children, House of the Angel Guardian, New England Home for Little Wanderers, Salvation Army and Volunteers of America.

Dr. W. Randolph Angell, No. 48 Commonwealth avenue, was present to render any professional services that might be needed in a gathering of so many children.

TECH PROFESSOR TAKES UP YALE WORK

New Haven, Ct., Sept. 28.—Professor Charles Hyde Warren of the Massachusetts Institute of Technology has been appointed director of the Sheffield Scientific School in Yale University. He takes the place of Prof. Russell H. Chittenden.

Prof. Warren

Other notable appointments announced at the opening of the college term include the appointment of Prof. Henry Solon Graves, formerly national forester, as dean of the Forestry School. Eben Marks of New York has been appointed dean of the Art School.

WOULD END SECRET SCHOOL SOCIETIES

New York, Sept. 27.—The State Commissioner of Education was urged in a resolution adopted by the Board of Education to seek passage of a law at the next session of the Legislature abolishing secret societies in the high schools of the State.

Commissioner Harry B. Chambers, chairman of the board's law committee, submitted a report which stated that high school principals held the opinion that such societies "form in the school a little aristocracy with snobbery and favoritism and discrimination," and should not be permitted to exist.

Questions Record

FRANK CALIRI

Began his career as a barber in Sicily, at the tender age of five years and now is willing to back his ability to give a quick shave. But doubts possibility of 6-minute record.

6-MINUTE SHAVE STIRS CALIRI TO PROTEST

Frank Caliri, who at one time attained more or less fame as the youngest barber in the world, wandered into the editorial rooms of the Boston American to announce that, being sportively inclined, he would like to place a little wager.

Frank, it seems, does not share in the enthusiasm that was aroused when William Cassiano of Bowdoin street, Everett, succeeded in shaving a customer in six minutes.

He declares that Cassiano "fudged" in the contest where he made his record, picking his customer in advance and giving him some beforehand touches to the chief person ing the contest. He Frank, scorned to do this, and as a result consumed twelve minutes in taking care of his customer.

Now, says Frank, no honest barber can shave a man in six minutes. He, Frank, is willing to wager $1,000 that Cassiano, in particular, cannot do it. All that he asks is a fair field and no favors. A four days beard on the customer, and copetent judges selected by the Boston American.

Caliri began his career as a barber back in Sicily at the tender age of five years. He is now conducting the Sunshine Beauty Parlor at No. 178 Canal street.

GIRL OF SIX DEFIES RAGING BULL

New Durham, N. J., Sept. 28.—Here's a story about a rarin', snortin' bull and the little girl with the hypnotic stare, as told by the folks hereabouts.

Albert Hangley, a dairy farmer, who owns a large herd of cows and a brace of bulls, has a six-year-old daughter, Sarah by name.

Sarah went strolling through the pastures wearing her red sweater. Suddenly the bull came tearing across the field straight for Sarah.

The animal came to a halt, gave a snort or two, and seeing the little girl wasn't afraid of him, started to romp away. The little heroine gamboled along with him and gave his nozzle a little tender rubbing.

Advertisement

Cocoanut Oil Fine For Washing Hair "Use Mulsified"

If you want to keep your hair in good condition, be careful what you wash it with.

Most soaps and prepared shampoos contain too much alkali. This dries the scalp, makes the hair brittle, and is very harmful. Mulsified cocoanut oil shampoo (which is pure and entirely greaseless), is much better than anything else you can use for shampooing, as this can't possibly injure the hair.

Simply put two or three teaspoonfuls of Mulsified in a cup or glass with a little warm water, then moisten the hair with water and rub it in. It will make an abundance of rich creamy lather, and cleanse the hair and scalp thoroughly. The latter rinses out easily, and removes every particle of dirt, dandruff and dandruff germs. The hair dries quickly and evenly, and it leaves it fine and silky bright, fluffy, and easy to manage. You can get 3½ ounces cocoanut oil shampoo at any drug store. It is very cheap, and a few ounces is enough for the last everyone in the family for months. Be sure your druggist gives you Mulsified.

D'Annunzio Soon to Become a Monk

Milan, Sept. 28 (By International News Service).—Gabriele d'Annunzio, Italian poet, playwright and soldier, today announced his intention of adopting the austere life of a Franciscan monk.

D'Annunzio visited the Abbey of Maguzzano to make arrangements to enter monastical life. He will live as a lay Franciscan

STEAL AND WRECK GIRL'S NEW AUTO

Lottie Aronson's brand new touring car sped along the road in glistening splendor. That was yesterday, but—

Today Lottie's brand new car is a twisted mass of wreckage from which nothing resembling a cat can ever be fashioned.

Meantime Lottie is wondering just how come. So are the Weston police.

Early today the car crashed against a tree at Sears Corner, Central avenue, Weston. Three men who were riding in it fled, one with a broken arm. They had been speeding.

Miss Aronson lives on Parkman street, Brookline.

CREW WILL BET MAYFLOWER CAN BEAT 'EM ALL

There is $3,000 aboard the Mayflower that says she can defeat any other fishing schooner afloat. Members of the crew let it be known today that they are ready to wage that amount on their craft.

The Mayflower left here about three weeks ago for the "Banks" and returned yesterday with a 333,000-pound catch. The vessel had previously been ordered to return on September 24 in order that they would have ample time to prepare for the race if she had been allowed to compete. Today there were five "riggers" from shore tightening the rigging.

"We've been out nearly two years and have brought in as much as 250,000 pounds in one catch," said a member of the crew. "If you don't call that fishing I'd like to know what it is."

"And what's more," volunteered another, "there is some talk about Bluenose boats wanting to bet us $1,000 that they can beat us. You tell them for us to send the money on and we'll cover it two for one."

GIRL TO SPEND 25 HOURS IN 'BLACK HOLE'

Twenty-five hours in the 'Black Hole' of the old convict ship "Success," now on exhibition at Warren Bridge, will assure little Miss Sallie Coulter of the Franklin square house of being financially able to finish her second year at Emerson College.

She was selected from more than 200 applicants who stormed the famous old felon craft for a chance to earn $100 in gold by spending 25 hours in the solitary cell below the water line.

Dr. James R. Thornton of Huntington avenue, who examined the applicants, adjudged her in best physical and mental condition to stand the strain.

"Tedged in among oddly assorted specimens of femininity, who battled at the gate from early morning to get aboard the ship, Miss Coulter came very near losing courage, she admitted.

"But that $100 means so much to me I simply wouldn't quit," she explained.

"You see I taught school for two years in my home town in Illinois in order to come here last year to attend college. In order to come this year I had to borrow $300 from my younger sister, Florence, who is teaching school herself now, in preparation for college."

Miss Coulter will be chained with handcuffs in solitary confinement in the infamous solitary cell. She will wear the regulation British convict garb, and live on bread and water. She wil be allowed one hour's exercise during the entire period.

Should she lose courage before starting the test her place will be taken by Miss Ruth Irving of Allston, selected as the second most courageous subject.

Clean, Clear, and Full-bodied

Motor oil that is clean and pure looks clean and pure.

The clean, clear, golden color of Texaco Motor Oil leads you to expect the better motor performance you will certainly get.

TEXACO MOTOR OIL

THE TEXAS COMPANY, U.S.A., Texaco Petroleum Products

Run it with Texaco Gasoline — Save it with Texaco Motor Oil

Buy Your Sonora at CHARLES S. NORRIS BOSTON DEALER 181 Tremont St.

THE INSTRUMENT OF QUALITY Sonora CLEAR AS A BELL

The Peerless Queen Anne $250

The Queen Anne Sonora is a master-work.

Like the great creative artists of the world, Sonora experts have concentrated on the *soul* of the phonograph. That soul is its *tone*, endlessly developed and perfected in the Sonora by subtle refinements through which the dead record is transformed into warm, life-like, pulsating sound.

By means of scientific experiments in the free use of *wood*—Nature's truest resonator—Sonora artisans have *eliminated* the shrill, harsh, nasal sounds long associated with most phonographs. The all-wood, laminated horn, made of from five to fifteen thick, cross-banded veneers, makes the Sonora rendition often more flawless than the original.

Hear the wonder-tone of the Queen Anne and other Sonora master-models.

$50 to $3000

Dealers Everywhere

Sonora Phonograph Company, Inc.

GEO. E. BRIGHTSON, President

279 Broadway, New York

Wholesale Distributors: M. S. & E. Co., 221 Columbus Ave.

FOR SALE BY

Easy Credit Terms

FERDINANDS

2260 Washington St.

At Dudley St. Station

GINTER'S "CASH and CARRY" Makes Buying a Pleasure for All

Even your men folks like to buy at GINTER'S — where Cash prices spare their pocketbooks and swift service saves their time.

BUTTER 44c LB — Fine Quality Whole Milk Butter

EGGS "Pine Grove" Selected Western 42c Dz — "Wm. Elliot" Extra Fancy Selected Eggs. 63c Dz

CHEESE White or Young American 1 lb 29c

TEAS Golden Rose Finest Souchong, Glorious Flavor, Aln-Right Package Oolong, Mixed or English Breakfast, ORANGE PEKOE CEYLON. Our Price, Lb. 49c 45c

Coffee "Golden Rose" Lb. 29c — A Choice Blend Coffee at Popular Price

Coffee "Ideal Blend" Lb. 39c — A Perfect Blend of Finest Old Crop Coffees

Prunes Santa Clara 40/50 Size Lb. 18c (3 Lbs. for 57c)

Salad Dressing Ginter Rose Pint Jar 39c

Rice Fancy Whole Head (3 Lbs. for 20c) Lb. 7c

Peas Extra Sweet Can 12½c

Pea Beans Calif. Small White 3½ Lbs. for 37c Lb. 7½c

Pickles "Ginter" Brand Sweet Mixed or Sour Pt. Jar 21c

Milk Bread "Golden Rose"—Quality Leads. Ginter's Lb. Loaf Large Enough Morning, Noon and Night. Delicious Home Baked Bread. Made from "Golden Rose" Flour PRICE Loaf 10½c

"Golden Rose" Sweet Baking Chocolate ½ Lb. 32c, ¼ Lb. Cake 8½c

Sugar, Finest Granulated Lb. 6½c

Palmolive Soap Cake 7½c

Quaker Oats Large Pkg. 23c Small Pkg. 10c

Minute Tapioca Pkg. 12c

Campbell's Soup All Kinds Can 10c

Cocoa "Golden Rose" Brand Lb. Can 25c 10c Can 14c

Spredit Does the Finest Butter Sandwich. Made from Vegetable Shortenings with a perfection of flavor, for a spread or a sandwich. Lb. 25c

"Sunshine" Jersey Creams Wholesome Milk Biscuit Fresh Baked Daily. Each Price Lb. 15c

The GINTER Co.

GROCERY STORES EVERYWHERE BOSTON AND SUBURBS

Also Eleven Attractive Boston Restaurants

NEW LOW PRICE $1235 f.o.b. Toledo

Most efficient of all motors; sleeve valve motor improves with use, no valves to grind—no springs to weaken, no carbon trouble—no adjustments. Eight Timken bearings in front axle; easiest of all cars to steer; rear axle of exceptional strength; improved clutch with positive, smooth action.

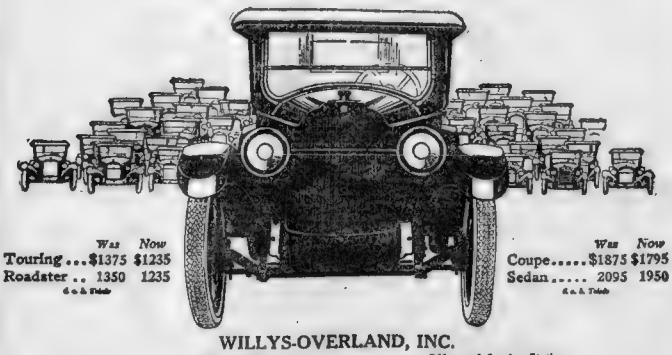

	Was	Now
Touring	$1375	$1235
Roadster	1350	1235
Coupe	$1875	$1795
Sedan	2095	1950

f.o.b. Toledo

WILLYS-OVERLAND, INC.

BOSTON BRANCH

Salesroom—533 COMMONWEALTH AVE.

Office and Service Station, 109 Brookline Avenue, Telephone Back Bay 8780

WILLYS-KNIGHT

Braves in Twin Bills

The Braves will play twin bills at New York Saturday and Sunday. These games will end the season for the Giants also.

"Gets-It" Relieves Corns in 30 Seconds

Ask Your Friends—They Know

Thousands of people have only themselves to blame for corn agony, blood poison, etc. Trimming and "treating,"

cutting, padding thereby makes a bad matter worse. Millions of others are wiser. They know how easily and quickly "Gets-It" corrects and prevents corns and calluses off in one piece. Get your nearest bottle of Hoffs "Gets-It" now, shoe with comfort, test a bottle today. E. Lawrence & Co., Mfg. Chicago. Costs but a trifle everywhere.

At last! *the foremost actor in America—*

in the most vivid dramatic role of all time.

Sherlock Holmes— *the most interesting character in fiction now lives on the screen.*

The art of the great Barrymore finds its greatest expression in this stirring motion picture.

John Barrymore *in* SHERLOCK HOLMES

Directed by Albert Parker. Adapted from William Gillette's *stage play founded on Sir Conan Doyle's stories*

Don't miss it when it comes!

Thoughts For Mothers Who Wish To Safeguard Their Families

There is a simple, inexpensive way that 300,000 mothers have of providing a safeguard against colds, coughs, bronchitis, sore throat, grippe, and catarrh at all times. These ailments are not serious if properly treated, but many a mother mourns the loss of an only child from pneumonia, diphtheria or influenza.

"A stitch in time saves nine" is a true saying. Mentho-Mentholene is a germicidal ointment and should be applied at once to the throat and chest. First sensations of soreness or tightness of any kind call for prompt action, but many a mother mourns the loss of an only child from pneumonia, diphtheria or influenza.

"A stitch in time saves nine" is a true saying. Mentho-Mentholene is a germicidal ointment and should be applied at once to the throat and chest. First sensations of soreness or tightness of any kind call for prompt action, but many a mother mourns the loss of an only child from pneumonia, diphtheria or influenza.

Devoted mothers save about $9.00, and make a quick, effective medicine at home and avoid expense and anxiety. They purchase 2½ ozs. of the pure concentrated Essence of Mentho-Laxene, then measure 2 ozs. of sugar and water and have a full pint of the very best cough syrup to be obtained at a cost of less than $1.00.

A few doses given when a child or cough first starts, or a chill is felt and drives it out of the system and the danger of pneumonia and other fatal or severe illnesses is avoided. Pint of pertussive cough syrup with the Essence Mentho-Laxene should make every child proof against colds and coughs for several months. Good doctors and nurses are recommend it.

"Best ever sold for Coughs and Colds".

Send 2 cts. in stamps for trial bottle to The Blackburn Products Co., Dayton, Ohio

Advertisement

Just Apply This Paste and the Hairs Will Vanish

USE DELATONE

(Boudoir Secrets)

The judicious use of a delatone paste insures any woman a clear, hairless skin. To prepare the paste, mix a little of the powdered delatone with some water, then apply to the objectionable hairs for two or three minutes. When the paste is removed and the skin washed every trace of hair will have vanished. No pain attends the use of the delatone and it will not mar the most sensitive skin, but to insure results, see that you get real delatone.

MOVIE WORLD NEWS AND COMMENT

By FREDERICK JOHNS.

BECOMING an expert on kisses is the distinction which Raymond Hatton has achieved during the last few years of his screen career. He has played a half dozen of them. His last included James L. of England, which he has just finished portraying in "To Have and to Hold," a new George Fitzmaurice Paramount picture in which Betty Compson and Bert Lytell have the leading roles. Charles VII. of France in Cecil B. De Mille's "Joan, the Woman" the Aztec King Montezuma in "The Woman God Forgot" and monarchs of mythical kingdoms with Jack Pickford and with Ina Claire and Carlyle Blackwell.

GRIFFITH TRIO UNITED

LILLIAN GISH has signed a contract with Inspiration Pictures and will appear under the direction of Henry King in "The White Sister," a story which first appeared as a novel by Marion Crawford, then as a play and now will make a photodrama. Miss Gish's sister, Dorothy, is already working for the Inspiration Company, as is Richard Barthelmess, thus bringing together again the three stars of the Griffith masterpieces, "Hearts of the World," "Way Down East," "Broken Blossoms," "Orphans of the Storm," etc.

ADE AT IT AGAIN.

GEORGE ADE'S second story written directly for the screen, in which his friend, Thomas McGhan, is to be starred by Paramount, is to be produced in close co-operation with the author. Mr. Ade, Mr. Meghan, Director Alfred Green and Tom Geraghty, scenario chief at the Long Island Studio, spent last week at Shelter Island near the eastern end of Long Island, working out the details of the continuity.

THREE-FOOT CAKE.

A BEAUTIFULLY - FROSTED cake, three feet high, a marvel of the confectioner's art, is shown in the Cosmopolitan Production, "When Knighthood Was in Flower," starring Marion Davies. The cake is in the form of a castle and graces the side-board while Miss Davies as the unhappy new Queen of France dines with the doddering old King Louis XII.

JACKIE COOGAN BUSY.

LITTLE JACKIE COOGAN keeps busy his allotted five hours per day at the United Studios, Hollywood. He is finishing a worthy successor to his "Oliver Twist." The story, written by Mr. and Mrs. Jack Coogan, was inspired by and dedicated to their boy—and who better than Jackie's devoted parents, knows the nature of the screen's best beloved boy or can outfit him so completely with a scheme of story to disclose his emotional powers and his blithe spirit? E. Mason Hopper is the director of this picture yet to be named.

RISKS HIS LIFE TO SAVE $1,000 AT FIRE

Bedford, N. H., Sept. 28.—Fire, caused by a defective chimney, destroyed the house owned by Mrs. Thomas McCallum, on the Arthur Holbrook place in West Bedford, valued at $15,000. The house was built 135 years ago.

The fire was discovered by Mrs. Jennie Mudd, seventy-five years old. In trying to extinguish the flames, she was burned severely. Her husband risk his life in saving a pair of trousers, in one pocket of which was $1,000 in money.

U. S. COMMISSIONER FREES SALOON MAN

Patrick McCarthy, proprietor of a near-beer saloon on Shegia street, Lawrence, and his clerk, Edward Craig, were discharged by U. S. Commissioner Hayes.

Both stated that the liquor found in the saloon was brought in by patrons who left it on the table when "drys" began appeared.

Charles F. Desmond, colored, of Harvard street, Malden, was held in $500 bail for the Federal grand jury. He waived examination to the charge of possessing five gallons of distilled spirits.

75 RU RUNNERS IN NEW YORK FLEET

New York, Sept. 27—At least seventy-five rum running ships, mostly motor boats and other small craft, are bringing liquor to Jamaica, Hempstead and Great South Bay from ships outside the twelve-mile limit, John D. Appleby, prohibition zone chief, asserted today. He announced also agents had captured today fifteen cases of whiskey left on Hempstead Bay beach by a motor boat that beat a hasty retreat.

BAZAAR AT B. U. FOR YEAR BOOK

An all-college bazaar for the benefit of the "Rivad," the junior year book at the College of Secretarial Science of Boston University, will be presented on the afternoon and evening of November 17 in the college assembly hall by all the girls of that department. Miss Lillian Lehmann of Newton, editor-in-chief of the publication, has complete charge of the flowers and floral decorations. There will also be grabs, punch, aprons, candy, home-made fudge.

Boston American Has Star Staff For World Series

The World's Series!

Of course everybody is interested in the great baseball classic which will find the Giants and Yankees battling for the title.

Nick Flatley.

Naturally the Boston American has made arrangements to give its readers the latest and best information about the great Fall classic.

NICK FLATLEY will attend each game of the series. He will tell in his own inimitable way all the details about the big games and the "inside" news which has made the Boston American's baseball experts' daily stories so popular.

DAMON RUNYON will also have a "ringside" seat. Runyon is an authority on the national pastime, and you may be assured that his stories will be full of news and very graphic.

DAVIS J. WALSH needs no introduction to baseball fans. He toured the big league camps for the Boston American last Spring. He will now give you clever World's Series stories.

GENE FOWLER will be on hand to write the humorous end of the games.

SAM CRANE, who has followed the Giats all season, will have a daily story on the series.

SID MERCER, who has trailed along with the Yankees since the kick-off, will also report the series for the Boston American.

As for pictures, you will have the same high class service that this newspaper gave its readers at the Leonard-Tendler bout. It will be remembered that on that occasion the Boston American published a full page of action pictures hours before any other Boston newspaper published a single photograph of the title contest.

CARPENTIER WASN'T THE VICTIM OF A FOUL

By FORBES W. FAIRBAIRN.

London, Sept. 28.—Georges Carpentier was not the victim of a foul in his fight with Siki at Paris last Sunday. He was beaten by a better man, a harder hitter and craftier boxer.

This is the verdict of leading London sportsmen following a view of the fight film.

Nowhere in the much discussed sixth round does the picture show that the negro either deliberately or unwittingly fouled the Frenchman, British sportsmen asserted.

Gene Corri, world famous referee, said:

"The film proves that Siki is a much better boxer than we have been led to suppose. He is very clever at defensive, a good infighter. I do not regard the incident in the sixth round as a foul."

Ted "Kid" Lewis, whom Carpentier knocked out in the first round, said:

"From the first to the last the negro was Carpentier's superior. He was too crafty and strong for the Frenchman. There was no tripping. He won by a fair knockout."

Major Arnold Wilson, England's leading promoter, who witnessed the fight, declared, however, that Carpentier was the victim of foul tactics. He says that he is going to match Siki with the winner of the Moran-Beckett fight, and the winner of that match with Carpentier.

Major Wilson will also try to arrange a return match of the negro and the Frenchman in London.

JACK SAVAGE AND BARTFIELD WINNERS

Providence, Sept. 28.—Soldier Bartfield of Brooklyn was given the decision over Jack Perry of Pittsburgh at the end of their twelve-round bout at the National A. C.

Jack Savage of Boston knocked out Jimmy Karr of Pawtucket in four rounds.

Eddie Ryan of Woonsocket won from Jack Falvey of Pawtucket and Patsy Kilns of Providence defeated Young Fern of Thornton. Bobby Vete knocked out Johnny Pierce in one round.

New Haven Defeats Baltimore in Series

New Haven, Sept. 28.—New Haven's champion Eastern League team put it over Jack Dunn's International League champion Baltimores in the second and deciding game of their short post-season series and Dunn's high-pitched, squeaky voice could be heard all over the City of Elms as he excoriated the Orioles.

The New Haven bunch won by a wonderful ninth-inning rally. The score was six to five, but one run is as good as a hundred when it means victory and the Oystertown men are wild with chagrin.

Last year the Orioles were swamped by the Louisville Colonels in the post-season clash. Dunn must sell his stars, including Jack Bentley, and there can be no more talk of a major league franchise for the big Maryland city.

Pinky Hargraves, the New Haven catcher, pounded out a home run in the ninth inning with the bases full.

New Haven will try to meet the Minneapolis, American Association champions, and the Pacific Coast champions, on the ground that it has defeated the International League champions.

ARLINGTON AND WOBURN IN A TIE GAME

The first girls' field hockey game of the season in Greater Boston interscholastic circles resulted in an exciting 2 to 2 tie, between Arlington and Woburn.

The score:

ARLINGTON

A. Bishop							
B. Watson							
M. Bishop							
E. Lawler							
M. Hatch							
M. Webber							
E. Lawler							
M. Hatch							
M. Webber							
B. L. Brown							
A. Kennedy							
M. Hatch							
A. Kennedy							
M. Webber							
B. L. Brown

SELF-PRAISE IS NO RECOMMENDATION
"KNOW-IT-ALL" MECHANICS of CAMBRIDGE.
"GLUE FOOT" "LONG BOAT" MODES
IS THAT WHY SO MANY PEOPLE HIRE PRESS AGENTS?

BOSTON AMERICAN SPORTS

SHEVLIN AND SHADE ARE SIGNED UP FOR BIG SLUGFEST HERE

WELTERS TO CLASH IN TUSSLE AT ARENA

By JACK CONWAY.

Eddie Shevlin against Dave Shade!

You are offered this welterweight classic by the Arena A. C. It will be staged on October 9.

Both Shevlin and Shade ring tonnage will be forgotten by modern and New England fans until Shevlin and Shade settle the their long of feuding. Eddie and Dave are the two boys, who, two nights with the proper crowding, of Champion Jack Britton

The duly of the winner of the Shevlin-Shade affair no doubt he is a fake title holder

Here is promising ... for a year to match Shevlin and Shade. Leo Flynn, Shade's manager, has been eager to close with Billy Henderson, Shevlin's pilot.

But Henderson has refused to talk business with Flynn. All because Leo refused to give Shevlin a Madison Square date when he was making the bookings for Tex Rickard

Henderson then became manager of Lee Anderson, colored light-heavyweight. Billy wanted a Norfolk berth for Anderson And Flynn managed Norfolk.

Wise Leo then played the part of the diplomat. He intimated that if Henderson would put ... in the battle Shade that he would consider allowing Norfolk to quarrel with Anderson.

The rival managers ... to the proposed bouts would draw big gates

And money talks

So the [illegible]

Norfolk [illegible]

And now ...

Chinese ...

What will be the result?

As easy as it would be to tell which battling Kid could beat Dave Shade, Kid Norfolk or Lee Anderson.

Shade has proved a wonder [illegible] He has defeated Jack ... [illegible] Jack Britton, Jack ... Ted Lewis, Mike ... Jack Dillon, Soldier Bartfield, Jack ... Jack Bernstein, Jack ... Jack Thompson, Jack ... Jack Britton, Jack ... Jack Britton, Jack ... Jack Britton

BOSTON AMERICAN

BOSTONS LIVE WIRES | The FRESH POND WOHOOS | THE FLYING "PARSON" | KARL RAY | GARBAGE CAN TWINS | "DOOTZ'S HENNY | "SUSIE" | BOZO | "ITCHY" KILEY | "HAC" | "EASY" KARR | "SUNNER MANOUT" | WHAT'S YOUR LIST?

SPORTS

TWO MORE GRID STARS JOIN B. C. SQUAD OF CRIPPLES

ELBERRY AND M'MANUS FORCED TO LAY OFF

Scrimmage practice for the Boston College squad was not so strenuous, as the last few sessions have dented up several of the regular team. "Cupie" Elberry and McManus, tackles on the first eleven, are now on the injured list. Elberry hurt his shoulder Tuesday but the injury was not thought serious at the time. Yesterday "Cupie" did not report for practice, and the condition of his shoulder is such that he is not expected back for at least a week.

Art McManus strained his back yesterday, and will be out for a few days. It is hoped that both men will be back in time for the B. U. game, which will be played a week from Saturday.

"Chuck" Darling is constantly improving his kicking, and yesterday sent the pigskin sailing consistently far close to sixty yards.

Donnellan returned to the game and directed the play for the second team. Donnellan, despite his ankle, which still bothers him a little, looted the ball in his old-time style, his punts rivaling those of Darling in height and distance.

Most of the practice session was devoted to the rehearsing of new plays. Ward and Cronin, the sturdy brace of first team halfbacks, continued the same style of slash and line plunges that has attracted so much attention this Fall.

With Heaphy still nursing his bruised rib, Tiger Jack Reardon filled the centre position on the first team. Reardon is one of the best pivot men on the squad.

MORE INJURIES HIT GREEN SQUAD

Hanover, N. H., Sept. 28.—More injuries have hit the Dartmouth football squad. Red Hisey has been severely injured, who alternated at fullback on last year's team received badly scratched ankles and are carried off the field. The injured list which has been mounting up steadily for the past week, has given the coaches a hard task to fill the guard, end and fullback positions.

Hone, Stafford and Smith are the fullback episodes although Coach Cannell had been using Siegfred as a first team halfback. Hone and Murphy, guards; Lynch and Blokman, regular ends, and Johnny Allen, halfback, complete the hospital list.

Watkins and Hagenbuckle were tried out at end on team A in its scrimmage against team B and then against Billy Streng's scrub team. Both worked fairly well. Leavitt, freshman fullback last year must play full against Norwich, with Fowler an inexperienced man, the only man in reserve. Taylor, Sweetser Clubbins and Hurd none of whom have been playing impressive football, are the only guards available.

Leavitt, Calder and Burke carrying the ball in the scrimmage performed brilliantly and somewhat took away the stigma, note which injuries had been lasting on the practice.

ST. PATRICK'S OUT FOR CHAMPIONSHIP

The manager of the St. Patrick's Catholic Club of Roxbury wishes to announce that the team goes on the gridiron this Fall with the intention of walking off with the 115-lb. pound championship of the State. This team is composed of men residing in the vicinity of the St. Patrick's Church. Up until last season the St. Pats were full the sting of defeat, having been beaten its twice and they are will to bust the sand two traps the season to reverse the decision.

The St. Patrick's are trying to get the services of Tom Kibbe, the popular fighter of Roxbury Town who desire to arrange games please communicate at once with Casper Dwyer, No 9 Marshfield street Roxbury.

SIMON PURES IN BATTLES AT ST. JOSEPH'S

The stage is all set for one of the biggest amateur shows conducted by the St. Joseph's T. A. & S. Society. Hannon saw the largest entry the ever received will compel President William H. Cuddy to start the show at 8 o'clock sharp.

The tournament, the second of the season, will be held tomorrow night at Commercial Hall, Bowdoin square.

More interest has been shown by the followers of amateur boxing than at any time in many seasons and for this reason it is expected that a capacity throng will be on hand.

With the amateur tournaments showing plenty of new performers as well as the old favorites, the tour has seen to be succeeding the professional shows. But first is doing out in the bouts between more chasers while the amateur bouts are forced to turn away spectators at every tournament.

With boxing on a firm basis in colleges and schools as well as in the army and navy the directors of amateur boxing predict that the present season will be the most successful in the history of the game.

Bouts are scheduled in five different classes tomorrow night. The classes will include 112, 118 128, 135 and 147 pounds. Entries will close tonight with Frank Hannon No 35 Cambridge street, although post entries will be received at the club

BILL BRENNAN ON THE SICK LIST

Bill Brennan cancelled his twelve-round decision bout with Bob Martin scheduled for Columbus O. on account of laryngitis.

Brennan has not been in good condition for some time but still has hopes of getting in other bout at long say.

Bill Brennan

Middlesex Books Latin

Middlesex School has booked a game with Boston Latin for October 2 in North Concord.

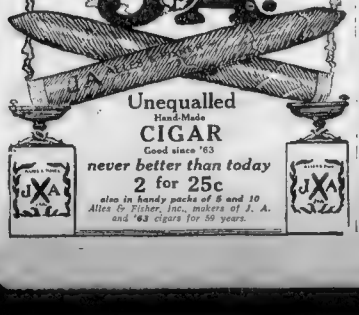

Outdoor Sports

Copyright, 1922, by International Feature Service, Inc. Registered U. S. Patent Office. By TAD

FRIEDMAN EAGER TO SHOW UP VILLA

Abe Friedman, New England bantamweight champion, has his salset for a bout with Pancho Villa new flyweight champion Villa recently won for himself a fewdegree of glory, not to mention a title post of gold when he knocked out Johnny Duff.

Friedman has been trying to land a match with Joe Lyle world's bantam weight king but so far has been unsuccessful which says Eddie Mack I'ves not care to have anything to do with French ans a game.

Friedman has won his last six starts Danny Edwards and Irish Jack Martin being listed among his victims.

As Friedman is the best boxer in the bantamweight division and also has youth on his side he will have an even chance of winning over Villa.

Abe Friedman

JOHNSON OKAYED FOR WILLS BOUT

New York, Sept. 28.—After passing in review before members of the New York State Athletic Commission in a gymnasium workout Clem Johnson, giant negro from Hot Springs, Ark., was given official sanction to meet Harry Wills tomorrow night at Madison Square Garden in the 10-round semi-windup. Johnson faced Jordan Stanton an unknown New Jersey negro, at 175 pounds.

Jack Renault, the Canadian and erstwhile conqueror of Jack Dempsey, is a protege of Jack Johnson's, it is said.

Harry Wills.

GARDNERS TO CLASH WITH THE BURRELLS

All roads will lead to the Shirley street grounds Sunday afternoon, when the Gardner A. A. of South Boston clash with the Forrel A. C. of Roxbury. Interest runs high in the contest, because both teams are out for the State championship in the 120 pound class, and because it is also the first game of the season for both team and each is desirous of winning their first contest.

Captain Marlow thinks he can lead a squad composed of such stars as the Walsh brothers and Bobbie Donovan, and return to South Boston with a victory over the Burrells. The Gardner A. A. were known as the Barracuda last season, and they are out to better the record made by that team last year.

Women's Golf at Concord

The weekly tournaments of the Women's Golf Association of Boston will be held today over the links of the Concord Country Club, off the old Road to Nine Acre Corner. That event will be best selected nine-hole competition.

1st Big Bet on World Series Makes Yanks 7–5 Favorite

New York, Sept. 28.—The largest world series bet recorded to date has been made on the Yankees at odds of 7 to 5. The wager was made by Jay O'Brien, who laid $7,700 against $7,000 that the American Leaguers would win. These are the prevailing odds, although some are holding out for 6 to 5 and better.

A commission of $2,500 to be placed at the prevailing odds has been received by Jack Doyle from Baron Long of California.

CLINTON-SACCO BATTLE A DRAW

It is a long way from Portland Oregon to East Boston, but good news like ill tidings travel fast. It is known that Jimmy Sacco quite a favorite in the Noddle Island district battled to a draw with Johnny Clinton, former New England lightweight champion, at Portland Saturday night.

Clinton, a cousin of Sacco, is said to be the only man to have made Sacco miss a punch so far above the original 200 pounds mark. Sacco tipped the scales at 200 pounds, while Clinton scored 198 pounds.

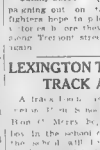

Jimmy Sacco

LEXINGTON TO BOOM TRACK ATHLETICS

A track [illegible] Ron O. Myers hopes to [illegible] less in the school athletic [illegible] the school [illegible] the State meet in track [illegible] large track team [illegible]

Paul Blair, who [illegible] coached the Lexington [illegible] had charge [illegible] Academy of [illegible] and [illegible] Rower and the [illegible] High School team, and had charge [illegible] Medal, had an exciting [illegible] on the Spy Pond Athletic Field in Arlington.

The final score was [illegible] in favor of the Cambridge outfit [illegible] of the Arlington team [illegible] goal after touchdown [illegible] the contest.

LEXINGTON PLAYS WELLESLEY FRIDAY

Lexington High will [illegible] son tomorrow afternoon [illegible] Saturday morning Wellesley High at Lexington. Hurrah [illegible] order to allow the members of the Lexington eleven to attend the opening game in the Stadium, at Cambridge, on Saturday afternoon, as guests of Harvard University.

SIKI GETS OFFERS FOR TWO BOUTS

New York, Sept. 28.—Tom O'Rourke, matchmaker of the Ringside A. C. has booked his original proposition to bring Siki, the Senegalese ex-quarter of Glasgow Carnera by again getting ahead of Georges Carpentier by matching Siki with Joe Lyle at the Polo Grounds on October 6 or 13 for 10,000 francs for a battle with Harry Greb for the world's light-heavyweight championship on the date mentioned.

O'Rourke's second cable, which is the wise, is said to be the only real offer that has been made for Siki's services so far above the original $5,000 asked by manager asked for Siki to meet Wills, but O'Rourke hopes to land him for 200,000 francs, which is equivalent to $15,000. The 400,000 francs offered for a Greb match would not be [illegible] battler $10,000.

Battling Siki

RUSSIAN GIANT IN CHANNEL SWIM

Photo is of the giant swimmer Stanislaus Indrikssanos of Riga who [illegible] the English Channel [illegible] swim of [illegible] years in the [illegible] Type of a [illegible] and across strong tides [illegible] feet [illegible] Last year [illegible] of a hard [illegible] first and [illegible] possible.

S. Indriksanos

Home Run Hitters in Yesterday's Game

	Season's Total
Wichelstone, Phillies	1 — 5
Ford, Braves	1 — 2
TOTAL TO DATE.	
National League	518
American League	510
Total	1028
HOME RUNS IN 1921	
American League	457
National League	464
Total	921

MARTIN DESERTS PROVIDENCE

New York, Sept. 28.—Terry Martin, the most sensational batsman wandering around here in years, is going to [illegible] Providence and [illegible] his own big [illegible] and [illegible] Keyes, and say the [illegible] money.

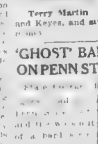

Terry Martin

'GHOST' BALL APPEARS ON PENN STATE'S FIELD

[illegible] Penn State [illegible] Lion [illegible] Penn [illegible] Lions [illegible] Penn [illegible] Lions [illegible] Penn [illegible] Lions

Largest Evening Circulation in New England

This Day in Our History, September 28, 1922

THIS is the anniversary of the beginning of the siege of Yorktown, in 1781, by the Patriots, after Cornwallis and his invading forces had been barred from escape. The surrender of the English general ended the Revolution.

Magazine Page

Height of Waves

THOSE who have been caught in a great storm at sea describe the waves as "mountain high." Extensive observations show that storm waves attain a vertical height of forty feet and "tidal" waves a height of sixty to eighty.

Man and Maid

by Elinor Glyn

START THIS NEW STORY TODAY

Sir Nicholas Thormonde, a wealthy Englishman, wounded and blinded in one eye in action, starts writing his diary in Paris while the war is still on. He is sick of life. The war has robbed it of all that a young man can find of joy. He tries to amuse himself in the company of several women friends, who, he feels, seek his company for his money and not for the love he craves. He starts to write a book and hires a typist, Miss Sharp. He begins to fall in love with her.

Now Go On With the Story

BEFORE I opened the cheque book or even took it up I knew something had happened which had changed her again.

Her manner had its old icy respect as of a person employed, all the friendliness which had been growing in the last two or three days had completely departed. I could not imagine why.

She put the cheque book open, and handed me a pen to sign with, and then I signed the dozen that she had filled in and tore them off as I did so. She was silent, and when I had finished she took them, saving carefully that she would bring the corrected chapter typed in duplicate the next day, and was about going to catch her train—and before I could reply, she had gone into the other room.

A frightful sense of depression fell upon me. What could it possibly be?

Idly I picked up the cheque book—and absently fingered the leaves — then my eye caught a counterfoil where I had chanced to open it. It was not in Miss Sharp's handwriting although this was the latest cheque book which Burton would have had in my own and it was written, casually as I see now on my private account—"For sweets 5-0 0 francs" and the date of last Saturday — as I afterwards learned there was the first use of "Suzette 3-0-0 francs" and the date of Monday!

The irony of fate!—I had picked this cheque book up hurriedly I suppose on these two days instead of my own

It is quite useless for me to comment on the utterly annoying circumstances of that mixup of cheque books. Such things are fate—and fate I am beginning to believe is nothing but a series of our own actions. If Suzette had not been my little friend I should not have given her eight thousand francs. It has also been — as I will presently tell you — the cause of my present distress.

After all a man?—What is the use of writing about it. I am so utterly tired of it—wearied that I have no words.

If it is only morning, and this afternoon I shall hire the one motor which can be obtained here, at a fabulous price, and go into Paris. There are some books I want to get out of my book-case —and somehow I have lost interest here. But this morning I shall go and sit in the parish church and hear mass. I feel so remorseful—stricken! One must may comfort me and give me courage to fight on and it! Miss Sharp! And in my case there is a mass being celebrated in a Roman Catholic Church which is agreeable. I like the Roman people. They are a contented race. One sees them going about with communion and a relation, and never do we hear it to interfere with the petty necessities of life. Ignorant people say they are fatalistic, and I have passionately argued against using of the kind. They believe in material things, and in the "beau geste." Where they require a religion, they accept a comforting one; and meanwhile they enjoy whatever comes in their way and get through disagreeables philosophically. Vive la France!

I am waiting for the motor now —and tryst to be consigned—Miss did me no ask—I sat in a corner and [illegible] watch by me. The [illegible] myself and my stories. I [illegible] Louise Xavier and I said right! Now in the [illegible] my diller and life was made up with [illegible] and [illegible] and [illegible] and

Largest Evening Circulation in New England

The First Cup of Tea

THE first cup of tea drunk in England was made at Arlington House, now the site of Buckingham Palace. The tea was brought to England by the Earl of Arlington, who gave sixty shillings a pound for it in Holland.

Magazine Page

Continent Made by Insects

OUT in the Indian Ocean lie the Maldive Islands—more than 14,000, and every one of them built up by tiny coral insects. The smallest island contains a coral population many times the entire human population of the world.

"Mary"

ROMANCE OF A BOSTON BUSINESS GIRL

By Elenore Meherin

Start This Story Today

MARY KELLY wins the post of private secretary to HALL DAWSON, a dynamic promoter with offices in Water street. She instinctively fears him. After the conclusion of a big deal he calls her his mascot and gives her a check for $100, which she accepts with misgivings. Reassured by Dawson, however, she plunges into her work, dreaming of the day she will be his partner. Mary goes to see the parade of the returning Yankee Division and meets PAT SULLIVAN, her childhood sweetheart. JACK MAHONEY, a young millionaire, declares his love for her. Pat takes Mary riding and she realizes she loves him only. She receives a letter of proposal from Mahoney and answers it with a refusal. Pat has a row with Dawson. Mary sits for her portrait to Allan Bruce. Dawson insults her at his house and Mrs. Dawson orders her out. She receives a letter from Pat telling her he loves her. She gets a new job.

I HAD gone to the studio after that Saturday when I fainted. I expected to see Bruce packing and instead he had a great piece of canvas stretched on a frame. Roughly blocked cut was the figure of a young girl.

"See, what you did for me, Mona Lisa' I sent you down to be framed and to keep you safe in the art gallery until I returned. Another man have you and loved you. He sent his daughter here to be made in your image and likeness. It can't be done. Her eyes are vacancy. This is the first order for a portrait I've had in years."

"There will be hundreds."

He shook his head. "I'm only staying until—" his eyes arrogant, reckless, challenged me. I didn't like him in this mood. "Oh, I'm going in a few weeks, I guess."

"I will be all alone," I said, more to myself than to him.

"You could have worse company than loneliness, Mona," he said seriously, shifting at once to banter. "And you will have worse! You'll have me. I'm going to take you with me."

When I went home that night I began to long for June. She was so relaxed, so breezy. Now that she was married and happy, I could talk. She and Angelo had gone from their honeymoon on a business trip through the Southwest. They were gone nearly seven weeks. They were coming home. I looked for June to stand between me and the loneliness that seemed to be pushing me toward Allan Bruce.

Something greater, more heartholding than June's homecoming was to do this.

They had taken a flat. One Saturday afternoon Delia and I went up to hang the curtains, the pictures and to see that the stove was set up. Delia's husband, Jim, came in to help us.

Ma was coming over to plant geraniums in the window boxes. The bell rang

"There she is!" Mary ran to the door. It was Gracie and Delia's oldest girl. They held each other's hands, their eyes popping out of their heads.

"Come quick!" Gracie threw herself into my arms. "Mamma—mamma—"

Edith finished it. "Grandma fell down in the parlor. Her face is all white. She wouldn't speak to us."

A moment, helpless, unable to move, Delia and I leaned on the banister.

"Ma!" Delia sobbed, clinging to me. "Oh, God!"

"Get the doctor quick, Delia. Phone for him. Then come"

"No," I said. "I will." She reached out her little hand, but she didn't speak. Her breath came in short, quick gasps, then a long heave, a pause, her mouth was a waxy blue line. I grabbed up a paper and began fanning her. Then I got the drops the doctor had given us and the ammonia bottle. I kept fanning her, holding the ammonia to her nose. Her nostrils quivered. Gradually a little color came into her face, that had been so pasty it frightened me. Then she smiled up at me.

"I'm all right." Her eyes closed, then opened, looking at me curiously. "Where's your hat?" she asked.

Those were the days of agony after that Saturday. Ma stayed in bed, propped with pillows, insisting that she was "all right"; she was just taking a rest." But Delia would meet me in the hall and press her face against my shoulder; dad would come into the kitchen, a look in his eyes that smote the heart with its living anguish.

At night Gracie would cuddle next to me, flinging her arms around my neck, crying, begging me to tell her that mamma wasn't going to die. I didn't know how to comfort her

I didn't want to go to work Monday but we couldn't do the money Delia came to take care of ma.

"Don't worry about me, dear," Ma said as I kissed her good by. "I'm having a nice little rest." She pulled down the sleeves of dad's heavy woolen shirt that the doctor had ordered her to wear. "I don't look very nice for a sick lady, do I?" she laughed naively.

"I'll bring you a bed jacket to match your eyes, darling."

"No," she shook her head, her eyes filled with tears. "I wouldn't do it, Mary. Why, I have too many things now"

For the first time I was late getting to the office. Brand wasn't around.

He had been promising me a raise to $150 a month. My work had been almost without errors. The three days of that week spoiled my chance. Wednesday afternoon he called me into his little glassed off room

"I can't understand this, Miss Kelly, your work is falling off," he showed me a letter. In four different places I had written 'dead' for 'deal' and not once had I been aware of the error. "You know I hoped to give you a raise, please try and do better."

"Don't worry about me, dear," said Ma.

I took the sheets and went back to my desk, the words running in a blur before me. I began twice, made a time stealing the paper. Brand was standing before me.

"There is some one at the phone for you," he said impatiently. We were not supposed to have anyone ring us up.

It was Delia.

"Don't be frightened, Mary," she choked her voice "She's all right now, but you ought to come home. She had another spell."

I held on to the phone trying to get sounds from my throat, but the words refused to come. I hung up, went to the dressing room for my hat and coat.

"My mother is sick I have to go home" I said to Brand, turning hurriedly to hide the tears that were running down my cheeks.

"Oh, oh" he shuffled uneasily. "I'm sorry Shall I send some one with you?"

"No, thanks."

"Stay as long as necessary, Miss Kelly. We'll keep the place open for you. Your pay will go on. In a time like this—"

"Thanks, thanks." I run out of the office, half stumbling down the hall.

The doctor's car was at our house. He was coming out as I got there.

"Poor little girl," he said, shaking my hand

I gripped his arm, trying to speak, to ask.

"She's better now, but—"

"Oh, I can't bear it. We'll not let her die. We won't!"

"You will bear it. You must Other people's mothers have died"

"Not like her. Not like ours None of them, none of them. We won't let her go! You'll have to save her!"

He shook his head. Delia met me in the hall.

"Don't go in now, Mary It might alarm her to see you home"

"Ma wants to see Jim," I said. "She'd never forgive if—"

I sat at the window listening for her voice that sometimes came through the partitions I would hear ma talking to Delia. It seemed a terrible thing to be sitting out there talking and she wasn't going to have her so very long

At last it was nearly 5 o'clock. The jacket was finished. I brought it to her. But her eyes were closed. The pretty thing had come too late and she knew it. It made no difference to her now

I didn't go back to the office.

There wasn't enough time to spend with her

"she won't die, Mary," dad kept telling me

"No, she looks better today"

We were sure we would keep her with us. We wouldn't admit that she must go. One morning dad came in and knelt by her bed, kissed her and kissed his face against her arm. She patted his rough hair, looking a little at him. "Aren't you tired of losing sleep over Mother?" she said, and, her face swollen, and stumbled out of the room.

Ma's love quivered, her sweet eyes filled with tears "Won't he be the poor broken fellow when I'm gone, Mary?"

"Oh, don't say it, ma. You're better"

Oh, for the touch of a vanished hand

And the sound of a voice that is still

"When is June coming, Mary?"

"Tomorrow, darling."

Ma looked so delicate, so pretty, leaning against the pillows

"Tomorrow? Read me the poem to-day"

June had sent a frantic telegram. "Don't let her die. Mary We're coming. Arrive Tuesday at the latest"

"You didn't tell her, did you, Mary?"

"I said you were sick She'll be here tomorrow, maybe tonight"

"Mother! Mother, darling! You feel better! You are better"

I watched her, prayed, fooled myself that each day she looked more natural, more like herself Mary had gone home to rest an hour. I was covetous of every moment alone with ma She stirred, opened her eyes again.

"How many days till Christmas, Mary?"

"Five"

"Five? I thought it was only three Are the wreaths faded?"

"No, darling. Do you want to see them?"

She shook her head. "Don't take them down They look so cheery from the street. Show me your gift, Mary Did you buy them at the end of the month sale in November?" I brought the box to her room

I turned away crying. "You're going on ma! You're not going. The doctor said you are better. Nobody was the crisis"

"What did you get for him, Mary?"

I took out the blue bathrobe I had for dad. A flush of pleasure mounted ma's cheeks

"Just what I wanted him to get! How could you afford it? You didn't take more of your suit money?"

"No, I got it half-price. See, there's a little faded streak, but he'll never notice it"

"It's just what he needs Won't he be pleased?"

Then I had a little sunset ring for Gracie—it was the third Christmas she had asked for one—a silver pie knife for June, a fine centre-piece for Delia and toys for her children

For ma I had a new waist, a pair of suede gloves and a leather shopping bag

She opened the bag, looking at the fittings, the mirror, the little purse

"They're beautiful, Mary beautiful You're too extravagant. My children have been good, she said simply. "I want you to wear the waist because I asked you to. The gloves will fit June. Give the bag to Delia."

I sank on my knees beside her, pressing my face in her little hands, holding fast to her. After a while I got up.

"You'll be here for Christmas, ma," I told her, and I believed it. We couldn't see her failing—dad nor Delia nor I. Hope blinded us.

But that night the doctor came in and stayed quite a while. She had another sinking spell, lying almost lifeless, her eyes rolling, her face that ghastly yellow white, her mouth blue. Then she rallied.

"I'm all right!" she said in her short snapy breath.

But I sat beside her, fanning her, in a hard frown

"Not much longer," the doctor said as I went with him to the door. "She is dying. Call the family together. She may not last till the morning."

"Dying? I thought she was getting better"

Dying—the finality of that word, the relentless cruelty of it I went into the parlor, closed the door and pulled ma's little rocker into a corner, sitting there in the dark, holding my hands together.

"Ma is dying." I said to myself. "We can't hold her. She is going."

"She is out there now—perhaps now she may not be there." I careered my face, borne down, beaten by the terrible helplessness—the tragic futility of fighting against death.

She told us how she wanted us to spend Christmas. We were to go on just as though she were with us. Half the night she lay there, talking every now and then, as though she were only going on a little trip and would return to us. She would drop into a little sleep. Toward morning she started suddenly

"Has June come yet?" she asked anxiously

"Not yet, darling"

"I'm afraid she'll be too late, Mary. My poor girl Tell her all I said, Mary."

Then she slept peacefully, an hour, two, three. It seemed to me I could see a rosy color spreading in her cheeks. And I hoped again. She woke up, and looked, in a startled, frightened way, about the room. The doctor had come in and was sitting in the corner.

"Is Robert there?" she asked.

"I sent him for a little."

To Be Continued Tomorrow

RADIO PROGRAM

WGI, MEDFORD.

7:00 a. m.—"Before Breakfast Set Ups," Mr. Arthur E. Baird, Tufts's College of Physical Culture 7:05-7:20—Tonning up exercises for business men. 7:20-7:40—Weight reducing exercises. 7:40-8:00—Weight increasing exercises.

10:00 a. m.—Musical program.

11:30 a. m.—Official weather forecast (485 meters).

12:00 p. m.—Boston Farmers Produce Market report (485 meters).

2:00 p. m.—Current events, Boston Traveler.

3:30 p. m.—Musical program.

6:00 p. m.—Market report, U. S. Bureau of Agricultural Economics (485 meters)

6:30 p. m.—Boston police reports, Boston police headquarters. Late news flashes, early sports news, Boston American.

7:00 p. m.—Evening program:

1—Sleepytime story: One of Joel Chandler Harris' "Uncle Remus" stories, read by Miss Tennessee Smith.

II—Music for Little Folks.

III—Final baseball scores.

IV—Pianoforte recital. Mr. Herbert B. Boardman. This is Mr. Boardman's fourth appearance at these concerts.

1—"Invention F Major No. 8"

2—"Allegro" from Sonata in E Flat Major, Opus 31, No. 3 ..... Beethoven

3—"Reverie" ..... MacDowell

4—"Lily of the Valley" ..... Hadley

5—"Second Mazurka" ..... Godard

6—"Second Arabesque" ..... Debussy

7—Group of songs from "Suite" ..... Grieg

a—"Prelude"

b—"Sarabande"

c—"Rigaudon"

What Most Stomachs Need

The Alkaline Effect of Stuart's Dyspepsia Tablets Prevents or Relieves Acidity and Sour Risings

To make our food palatable, savory and appetizing, the cook mixes in some onions or garlic, we eat fried sausage,

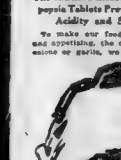

baked beans, cheese with pie, add ketchup and vinegar to some dishes and then complain of a sour, acid, gassy, belching stomach due to indigestion. Experience has shown that the receiver is not to banish all these good things to eat and fire the cook, but to simply neutralize the acid stomach with an alkaline effect and then the stomach takes care of these so-called dyspepsia brings-on. Get a 46 cent box of Stuart's Dyspepsia Tablets today at any drug store and what you like even though you may fear indigestion. Then one or two taken and then relax and find you found the very thing your stomach needed.

Why Walk Three Days for the Stomach to Recover Health? Never Again Go Long as You Can Get Stuart's Dyspepsia Tablets

EMBARRASSING MOMENTS

The Boston American will pay $1 for every letter published on "The Most Embarrassing Moment in My Life". Address Embarrassing Moments, Boston American.

I was out shopping the other day and imagine my embarrassment when I dragged the string from the counter half way through the store.

LORETTA BARRY,
71 Olive street, Providence, R.I.

SMART SAVINGS OF CLEVER YOUNGSTERS

The Boston American will pay $1 for published smart sayings. Address "Smart Sayings," Boston American.

While at Nantasket my mother, brother and I went into a hotel for dinner. The waiters in this hotel were colored. When we came to take our order my little three-year-old brother exclaimed: "Oh mother, who painted on that man?"

J. H. HECKERD,
No. 42 Falmouth street, Suite 2, Boston, Mass.

THE BEST JOKE I EVER HEARD

Little Bev: "Are not sailors very small men?"

Father "No, my dear, why do you think they are so small?"

Little Boy: "Because I read of a sailor going to sleep in his watch."

Mary R. Cobb
West Harwich, Mass.

DAILY DRESS PATTERN

The Boston American will mail this pattern to any address on receipt of 10 cents.

Be sure to give size when ordering. Please use care in making name and address legible. A new style book containing 500 illustrations will be sent on receipt of 10 cents. Write Pattern Dept., Boston American, 80 Summer street, Boston, 8, Mass.

A POPULAR DRESS AND CAPE 4104-3203. This portrays girls' dress 3203, and girls' cape 4104. The dress may be of linene, plaid suiting or serge, with cape or lawn for guimpe portions. The cape as illustrated is of double faced cloaking. One may use serge, jersey cloth or tweed, with facings or lining of contrasting material

The cape is cut in 5 sizes: 6, 8, 10, 12 and 14 years. It requires 4¼ yards of 36-inch material for a 10-year size. The dress is cut in 6 sizes: 6, 8, 10 and 12 years. A 10-year size requires 5¾ yr. ds of one material 27 inches wide.

Plenty of Stock

An eminent author once granted an interview to a journalist who said he had heard the author was interested in stock, and inquired what number of cattle he possessed. "Oh, I have about two thousand head—principally bear," was the reply

Amusements

GORDONS OLYMPIA MAT. DAILY

Peter B. Kyne's Great Story "HUNDRED IN THE DUST" 5 BIG VAUDEVILLE ACTS Free Auto Parking

LANCASTER THEATRE

RODOLPH VALENTINO "BLOOD AND SAND"

Change Mon., Sun., Sept. 24, 25, 26

Amusements

COLONIAL ZIEGFELD LAST 4 WEEKS Last Mat. Sat.

MARILYN MILLER LEON ERROL SALLY

NEXT MON.—SEATS NOW

DIRECT FROM MAMA'S REN AT THE MUSIC BOX THEATRE, N. Y.

MOST FAMOUS SHOW IN AMERICA

SAM H. HARRIS Presents IRVING BERLIN'S

MUSIC BOX REVUE

Staged by HASSARD SHORT With ENTIRE NEW 2025 CAST

William Collier, Florence Moore, Joseph Santley, Ivy Sawyer, Molly Ward, Hobart Bosworth, Hugh Cameron, Paul Frawley, Rae Marguerite, Rose Kessner, Ruth Hale, Irene Delroy, Claude Hope, Evelyn and Inez Brokaw, Bingham Mendall, Katherine Van Tyle, Mary Hilliard, Frank Gill, and the MUSIC BOX GIRLS

SHUBERT MAJESTIC LAST WEEK Seats also Little Rox Box Office Prices

TWICE DAILY AT 2

THIS WEEK ONLY Shubert All Star Vaudeville

Jos. M. Gaites' Masterpiece of Variation

GIMME A THRILL

In Lovely Thrillers

And CARDIGEN TROS, Cora Barnes & Co., Nip Jert & Rupert Sawt & Gest, Tip Top Four, Evans & Lasgren, Nadine and De Foye, Peggy Bros.

NEXT WEEK—HARNEY GERARD'S "TOWN TALK" With JOHNNY DOOLEY

HOLLIS Evgs. at 8:15. Mats. Wed. & Sat. at 2:15

Seats for Columbus Day Mat., Oct. 12

SAM H. HARRIS will present FRANCINE LARRIMORE in RACHEL CROTHERS'S GREAT COMEDY NICE PEOPLE

SELWYN Evgs. at 8:15 Mats. Wed. & Sat. at 2:15 Tel. Beach 193

MUSICAL COMEDY SUCCESS

SHUFFLE ALONG with and by MILLER & LYLES SISSLE & BLAKE

TREMONT Evgs. at 8:15 Mats. Wed. & Sat. at 2:15

Seats for Columbus Day Mat., Oct. 12

BEN COHAN'S Comedians IN HIS COMING NEW MUSICAL PLAY LITTLE NELLIE KELLY

BOSTON THEATRE CONTINUOUS

GRACE DAVISON in "THE SPLENDID LIE" PRINCETON FIVE Jones & Jones, Mayo & Morrison, Rudy Rowe, John S. Brady, new songs, etc.

Mary Miles Minter in her best picture, "Anne of Green Gables" Extra, Extra, Extra Sunday Matinee Complete to "Greatest, and 2 Wonderful Acts

FRANKLIN PARK

Amusements

AN EPIC OF LOVE THAT GIRDLES THE EARTH

THE PICTURE WITH A SOUL

SILVER WINGS

MARY CARR

PARK THEATRE Continuous DAILY 10:30 TO 30PM

SPECIAL PARK THEATRE ORCHESTRA

GRAND OPERA HOUSE

Washington St. at Dover L. Station

TONIGHT WRESTLING

GEO. KOTSONAROS

The Greek Champion

VS.

IVAN MICHAILOFF

The Famous Boring

FRANK DUTCHER

From Pacific Coast

FIVE WOMEN

Boston's Own Favorite

LOUIS BARTLES

U. S. & Florida Champion

VS.

YOUNG GOTCH

Pride of Audubon

Prices 50c to $1.00, $1.25, $1.50, $2.75, $3.00. Boston Garden Ticket Office Howard Theatre.

BOSTON OPERA HOUSE

Manager Lee & J. J. Shubert, Proprietors & Mgrs. Beats Also at Little Box, at Box Office Prices

ROBERT MANTELL AND COMPANY

Tonight, King Lear; Fri. Fri., Macbeth; Sat. Mat. Merchant of Venice; Sat. Eve., Julius Caesar. Prices, Eve. & Sat. Mat., 50c, $1, $1.50 & $2. Wed. Mat. 50c to $1.50

SHUBERT LYMOUTH Seats also Little Box at Box Office Prices TEL. BEACH 4520 Evs. 8:20. Today & Sat. at 2:15

THE WONDER SHOW OF THE UNIVERSE

THURSTON ALL NEW THE GREAT MAGICIAN

Bring the Children to the Matinees Tue & Sat. 50c to $1.50. Eve. 50c to $2.00

BAKER'S

Week of Sept. 23 at 2 and 8. Tel. Beach 1720

SOPHIE TUCKER

WITH TED SHAPIRO and JACK CARROLL FOR PATRICIA, WM. & JOE MANDELL, Lou Bennett, Dolan, Van & Clady, the Wood Sisters

Wheeler-Cwen McGiveney

LOEWS ORPHEUM

CONTINUOUS—9:15 A.M. to 30 P.M.

DOROTHY DALTON

In "THE SIREN CALL"

A PARAMOUNT PICTURE

6—GREAT VAUDEVILLE ACTS—6

JACK WALSH & CO. LEW CANTOR & CO. FLO MAHLE & SHELLEY JERE & MAHLE and Other LATE COMEDY, "THE EGG", PATHE NEWS

COWDOIN SQ. THEATRE Continuous from 10:30 TODAY Bill In "JUST THEY" story of Tom Wil's famous horse. JUNE GILBERT in "The Yellow Streak" 5 Vaudeville Acts. Matt Woods—Mr. Goodall Valentino portrait.

Norma Talmadge In "The Eternal Flame." 5 Vaudeville Acts.

GORDONS SCOLLAY SQ. THEATRE

Amusements

Eustace AFRICAN JUNGLE WILDS at TREMONT TEMPLE 2:15 and 8:15 daily

LOEW'S STATE

MASSACHUSETTS AVE.—CONTINUOUS 1 P.M. to MIDNIGHT

Mats. 25c & 35c After 1 PM 35c & 50c Plus Tax

A Superb Paramount Picture

CECIL B. DeMILLE'S

Production of

MANSLAUGHTER

With THOS. MEIGHAN

And Supporting Cast, Including LEATRICE JOY and LOIS WILSON

A Paramount Picture Through Arrangement with Famous Players-Lasky Corporation

MODERN PROPHET BEACON

Tel. BEACON 5070 Suite Patricia

The STARTLING PICTURE

WHAT'S WRONG WITH WOMEN?

and

QUEEN of the MOULIN ROUGE

THE BAT

BUSIER BOSTON ADORES IT

WILBUR THEATRE

SEATS 8 WEEKS IN ADVANCE

50c to $2.50 Each and Every Night

SHUBERT

JOHN SANDERSON'S TANGERINE

FRANK CRUMIT

Evs. 8:20 $2.50 to 50c Mats. Wed. & Sat. 2:20 $2 to 50c

FENWAY PARK

TODAY at 3:15

RED SOX vs. NEW YORK

Seats at Shuman's, Phone Beach 1060

ST. JAMES MAJESTIC EVES. 8:15 MATS. EXCEPT TODAY

BOSTON STOCK COMPANY

The BOOMERANG

IT'S BELASCO WEEK

HAVE YOU BEEN TO THE ST. JAMES

HOWARD CHARLES DARNELL BUS. MGR. LESLIE E. SIMS JOSEPH HOPKINS ASST. MGR.

MATINEES DAILY 2:15 EVES. 8:15

H. WATSON and others in a screaming comedy doing 1 full 12.

GORDONS CENTRAL SQ. THEATRE

Amusements

See these super-photoplays Created by Cosmopolitan Productions at your favorite theatre

MARION DAVIES in

"The Bride's Play"

Starring Marion Davies

Sept. 29—Empire, Falmouth, Mass.

Sept. 29—Idea, Exeter, N. H.

Oct. 2-4—Tremont, Haddam, N. H.

"Beauty's Worth"

Starring Marion Davies

Sept. 26—Colvin, Narragansett Pier, R. I.

Sept. 29—Broadstreet, Hantucket, Mass.

Oct. 1—Pastime, Cohasset, Mass.

Oct. 2—Auditorium, Lawrence, Mass.

"Enchantment"

Starring Marion Davies

Sept. 1—Lancaster, Boston, Mass.

Oct. 1—Cobb, Boston, Mass.

Oct. 2—Temple, Nashua, N. H.

Oct. 3—Town Hall, West Brookfield, Mass.

"Young Diana"

Starring Marion Davies

Sept. 28 30—Gordon's, Brockton, Mass.

Sept. 28—Palace, Fall River, R. I.

Sept. 28—Palace, Edgewood, R. I.

Sept. 28—Gardner, Gardner, Mass.

Sept. 29 30—Melrose, Melrose, Mass.

Sept. 29 30—Elm, So. Attleboro, Mass.

Sept. 28 30—Stephens, Chatham, Mass.

Sept. 1—Empire, Lexington, Mass.

Oct. 2 3—Strand, Fitchburg, Mass.

Oct. 2—Strand, Taunton, Mass.

Oct. 3—Strand, Palmer, Mass.

Oct. 3—Strand, Brockton, Mass.

Oct. 4-5—Strand, Somerville, Mass.

Oct. 4 5—Strand, Providence, R. I.

Oct. 5—Lexington, Lexington, Mass.

Oct. 5-7—Temple Ste., Somerville, Mass.

"Buried Treasure"

Starring Marion Davies

Sept. 28 29—Park, Spencer, Mass.

Sept. 29-30—Lawler Lyn., Crawford, Mass.

Sept. 30—Gale, Enfield, Mass.

Other Cosmopolitan Productions

"The Good Provider"

Sept. 28 30—Ogden, Roxbury, Mass.

Sept. 28 30—North Shore, Gloucester, Mass.

Sept. 2—Jamaica, Jamaica Plain, Mass.

Oct. 4—Lexington Lexington, Mass.

Oct. 1-2—Park, Springfield, Mass.

Oct. 2—Elm North Attle ore, Mass.

Oct. 2—Central Winchendon, Mass.

Oct. 2-4—Empire Malden, Mass.

Oct. 3-5—Devereux, Dorchester, Mass.

Oct. 5-7—Broadway South Boston, Mass.

Oct. 5-7—Empire, South Boston, Mass.

"The Beauty Shop"

Sept. 28—Elm Malden, Mass.

Sept. 29-30—Wave, Beverly, Mass.

Oct. 3—Central Hall, Everett, Mass.

'Valley of Silent Men'

Sept. 28 30—Alhambra, Quincy, Mass.

Sept. 28 30—Bridge, Bridgewater, Mass.

Sept. 28 30—Dana Neuse, Boston, Mass.

Sept. 30—Robert L. Lexington, Mass.

Sept. 29—Colvin, Narragansett Pier, R. I.

Sept. 30—Station Hall, Brockton, Mass.

Sept. 28 30—Federal, Lynn, Mass.

Oct. 1 4—Fairmount Comm, Hyde Park, Mass.

Oct. 1—Strand, Dorchester, Mass.

Oct. 2—Strand, Franklin, Mass.

Oct. 3—Colonial, Newport, R. I.

Oct. 4—Carlton L. Brockton, Mass.

Oct. 5—Ware, Ware, Mass.

Oct. 5—Strand, Haverhill, Mass.

Oct. 5—Strand, Worcester, Mass.

Oct. 4—Strand, Cambridge, Mass.

Oct. 4-5—Strand, Somerville, Mass.

Oct. 4-5—Orpheum, Chelsea, Mass.

'Find the Woman'

Sept. 26—Victor Hill, Somerville, Mass.

Oct. 4—Strand, Westfield, Mass.

Oct. 4—Strand Penn, Pittsburgh, Pa.

Oct. 4-5—Empire, Palmer, Mass.

Oct. 5—Belmont, So. Allston, Mass.

'Get Rich Quick Wallingford'

Sept. 29—Globe, Holyoke, Mass.

Sept. 29—Town Hall, Ware, Mass.

Oct. 7—Empire, Windsor, Vt.

Oct. 7—Community, East Jaffrey, N. H.

'Back Pay'

Sept. 28—Lyric, Warren, R. I.

Sept. 28 29—Winthrop, Winthrop, Mass.

Sept. 30—Victor, Lexington, Mass.

Oct. 2—Park, Richford, Vt.

Oct. 4—Empire, Fulworth, Mass.

'Boomerang Bill'

Sept. 29 30—Kelly's, Campello, Mass.

Oct. 3-7—Tremont, Boston, Mass.

'Just Around the Corner'

Sept. 29—Star, Fairfax, Vt.

Oct. 3—Strand, Milford, N. H.

'Woman God Changed'

Sept. 28—Henderson's, Woodsville, N. H.

"Humoresque"

Sept. 30—Cook's, Wind, Maine.

'Heliotrope'

Sept. 28—Community, West Warren, Mass.

Sept. 29—Lyric, Orange, Greenland, Mass.

Oct. 6-7—G. B. Hall, Gilmanton, Mass.

"Inside the Cup"

Sept. 29—Lyric, Bristol, R. I.

Oct. 4-5—Capitol, Providence, R. I.

Created by Cosmopolitan Productions

Amusements

ARLINGTON "OH JOY" $1 MATS. 25c EVES. 50c

NOW Beach 5937

1st AMERICAN APPEARANCE

FOLLIES

BOSTON

WED. 25c MATS. 50c EVES.

GORDONS STRAND THEATRE

RODOLPH VALENTINO In "Blood and Sand" Free Auto Parking

WALDRON'S CASINO

BEAUTY SHOW

AL REEVES

Doors Open 12:30. SHOW STARTS AT 1 AND CONTINUOUS PERFORMANCE TO 10:30

GAYETY

ALL BURLESQUE

Matinee Daily 2:15 & 8:15

JEAN ELDRIDGE'S Chuckles of 1923

HUB SOCIETY WOMEN SHELTER NEWPORT FIRE VICTIMS

NEWPORT FIRE RUINS! BURNED AREA AT Bath road and Middleton avenue. Twenty-five families were made homeless, four hotels and sixteen homes were destroyed, and damage estimated at more than $70,000 was caused when one of the worst fires in Newport's history wiped out an entire block.

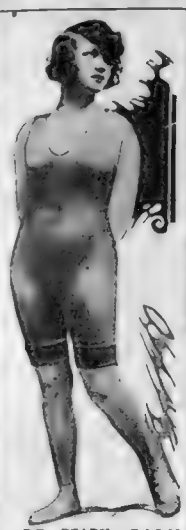

BE READY, PALM Beach! Here's the new rubber bathing suit that the style experts declare will intrigue the dainty miss this Winter at the Southern resort.

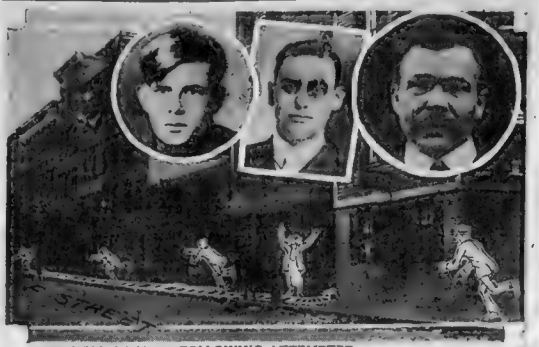

PAIR HELD IN $1,000 FOLLOWING ATTEMPTED Break In South Boston! Photo-diagram shows the flight of Coleman O'Toole, above in centre, and Patrick J. Cooke from the L street tailor shop of Augustus Russell (at right), with Peter Navickas (left photo), and Patrolman Bacher in pursuit. Navickas, by a ruse, made them think he had was a gun and they stopped until the arrival of the officer. Mrs. Augustus Stankey of First street, came upon the "outlook" in the alley and screamed. The pair then fled.

AUTOPSY TO CLEAR FINAL MYSTERY IN weird suicide of brothers. Photo diagram shows how "twins," now declared to be Charles B. and William J. Westervelt of New Jersey, were found hanging, with hands clasped, to limb of tree in woods near Gorham, Me. Photo shows the tree and party of investigators.

GROUP OF THE HOMELESS! GIRLS GUARDING household property saved from flames at Newport. Miss Martha Codman of Boston threw open her home to the shelterless. Other Bellevue residents did the same.

PARADE IN OBSERVANCE OF 20th ANNIVER- sary of Samuel Adams! The leaders of the parade are shown, left to right, William M. Hogan, Joseph F Scott, William H. Doyle (chief marshal), George Spillane.

SALLY COULTER, pretty Boston girl, who will descend into the "black hole" of the Convict Ship "Success" and remain there 25 hours.

SOME SPEED! BOSTON'S CHAMPION MAIL sorter, Joseph W. Riley, shown doing his stuff at the postoffice. Sorts wonderful how fast he shuffles those letters when he gets going in high. Riley deals 'em off the top into the right pigeon hole with celerity and accuracy.

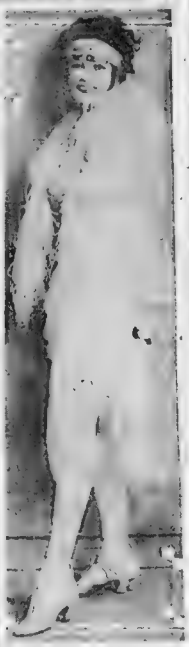

A LITTLE CIVIL ENGINEERING AT B. U.! JOHN Burke and Phyllis Wolfe are freshmen at Boston University and as such must suffer the ignominy of initiation at the hands of the sophs. This gentle couple are engaged in the arduous but interesting task of measuring Boylston street with two ham sandwiches. Phyllis says bricks are now her Rosary.

THERE'S NO REASON for milady getting the cold shoulder with this charming evening cape, direct from London. The garment is fashioned of blue silk, set off by a dyed marabou collar and edged with ostrich plumes of a like hue. The delicate knockers are of blue satin with floral trimmings. Satin, particularly the lighter shades, has come into great popularity this Fall.

FREE SUITS AND OTHER APPAREL WAITING FOR THE MEN "RINGED" IN THE ABOVE PHOTOGRAPH

If you recognize friends or relatives, let them know at once. All of the goods listed are the very best in their line and offered FREE by the merchants and manufacturers to the men and boys of Boston to encourage snappy and up-to-date dressing. LOOK FOR YOUR PICTURE. And don't forget that the big "White" Boston American truck is cruising about Boston today getting more pictures. GET UP CLOSE. See the latest and best in men's clothing at the Men's Apparel Show, Mechanic Bldg. No. 1—Silk Hat donated by Lamson Hubbard Co. No. 2—Full Dress or Tuxedo by Read & White. No. 3—Box of Hose by L. C. Cooper Co. No. 4—Mallory Hat by Mallory Co. No. 5—Eagle Felt Hat by F. Berg & Co. No. 6—Kondarian Suit by Gilchrist Co. No. 7—Suit by F. Gray & Son. No. 8—"Harvard" Suit by LaDue-Mann. No. 9—Box of Shirts by Buffalo Shirt Co. No. 10—"Sweet-Orr" TUG-O'-WAR Suit. No. 11—Suit from Raymond's. No. 12—"Tom Wye" Sport Jacket from Hawley, Folsom Co. No. 13—Hat from Delano & Wheeler. No. 14—"Congress" Flannel Shirt from Jacob Dreyfus & Sons. No. 15—Box of Shirts from Wellington Shirt Co. No. 16—"Sweet-Orr" TUG-O'-WAR Suit. No. 17—Suit from Mitchell the Tailor. No. 18—Mallory Hat from Mallory Hat Co. No. 19—"Congress" Flannel Shirt from Jacob Dreyfus & Sons. No. 20—Eagle Felt Hat from F. Berg & Co. IMPORTANT: All identifications must be made in the Circulation Promotion Dept. of the Boston American. Persons considering themselves originals of the "ringed" picture must present themselves in person, wearing the clothes, hat, etc., in which the picture was taken. Ask for Mr. French.

THE THIMBLE THEATRE

Registered U. S. Patent Office.

Now Showing—"Bought and Paid For."
To-morrow—"The Secret Is Out."

HOLY SMOKE! I BET $1000 ON "HIGH SPOTS" GOSH. HE MUST HAVE LEAD IN HIS FEET
I DON'T CARE FOR THE MONEY BUT IT MAKES ME SORE TO THINK I PICKED A PLUG THAT CAME IN LAST

THEN THE FUN BEGAN

Registered U. S. Patent Office.

HELPFUL HENRY

Registered U. S. Patent Office.

THAT HOMELY OLD CROW IS GETTING HARDER TO LOOK AT EVERY DAY. I'M GOING TO FIRE HER AND GET A PEACH IN HER PLACE
JONES IS LOOKING FOR A NEW STENOGRAPHER
ZAT SO!
JONES I KNOW A WONDER
I UNDERSTAND YOU WANT A STENOGRAPHER—
FINE. BRING HER AROUND TOMORROW
ARNOT
HERE SHE IS. SHE'S HAD FORTY YEARS' EXPERIENCE.
9-28

Kabibble Kabaret

Copyright 1922, International Feature Service, Inc.—Registered U. S. Patent Office.
BY HERSHFIELD

DEAR MR. KABIBBLE—WHAT DO YOU ADVISE? MY FIANCE HASN'T WORKED SINCE WE BECAME ENGAGED! —PERPLEXED—

REMAINING "ENGAGED" THESE DAYS, IS A JOB IN ITSELF.

BRINGING UP FATHER

Registered U. S. Patent Office

DAILY IN THE BOSTON AMERICAN AND IN COLORS IN THE BOSTON SUNDAY ADVERTISER

By Geo. McManus

I BOUGHT SOME CHINESE RECORDS—I'M ANXIOUS TO HEAR THEIR OPERATIC SELECTIONS.
I'VE NEVER HEARD ANY CHINESE MUSIC.
ISN'T IT ROMANTIC?
YOU MEAN RHEUMATIC!
I'VE STOOD FER A LOT IN MY TIME BUT THAT'S GOT ME LICKED IF THAT'S MUSIC. MAGGIE KIN SING!
OH! YOU ARE THE GENTLEMAN THAT IS GOING TO CHINA.
NO. I'M THE GUY THAT WANTS TO GIT OUT OF GOIN'!
TOURS OF OF THE WORLD.
(C) 1922 BY INT'L FEATURE SERVICE, INC.
9-28

POLLY AND HER PALS

Registered U. S. Patent Office.

For Years and Years

I HATE YOU! I HATE YOU! I HATE YOU!
DITTO! DITTO! DITTO!
SHAME! SHAME! IF YOU AN' ED. QUARREL NOW, WOT'LL Y'DO WHEN YER MARRIED?
YOU'RE THE LAST PERSON THAT OUGHT TO PREACH, MA!
ZAT SO? IN ALL OUR TWENTY-FIVE YEARS OF MARRIED LIFE ME AN' YER PAW'S ONLY HAD ONE QUARREL!
ONE IS RIGHT!
STILL, WE GOTTA ADMIT IT HAS BEEN INTERRUPTED OCCASIONALLY!
Copyright, 1922, Newspaper Feature Service, Inc., Great Britain rights reserved.
SEPT. 28

JERRY ON THE JOB

Registered U. S. Patent Office.

Always Willing to Take a Chance

OYSTER JOE'S
MIGOSH! WHAT'S HAPPENED TO YOU??
AW—I WENT INTO AN OYSTER JOINT AND SOAKED UP A DOZEN OYSTERS AND ALL THE DOUGH I HAD WAS A THICK ROUND NICKEL.
AND THE MAN THREW YOU OUT EH??? WELL IT SERVES YOU RIGHT— YOU SHOULDN'T HAVE ORDERED THE OYSTERS IF YOU ONLY HAD A NICKEL.
BUT I THOUGHT I'D FIND A PEARL IN ONE OF 'EM.
© 1922 BY INT'L FEATURE SERVICE, INC. 9-28

ABIE THE AGENT

Registered U. S. Patent Office.

It Looked Bad for Brother Hymie

WE'RE PRACTICAL NEARLY PAUPERS—AND SOON AS HYMIE GOT THIRTY DOLLARS IN THE BENK, HE GOT TO GO AHEAD AND GET ENGAGED WITH A GIRL!! NOW I GOT TO GO UP BY HER HOUSE TO MEET HER!!
MISS GRUBBERGORGLE, I WANT YOU TO MEET MY BROTHER—ABE!
GLED TO MEET YOU, POSITIVELY!
WHY NOT ALL GO UP SOME DAY IN HYMIE'S YACHT, TO YOUR PLACE AT NARRAGANSETT! HYMIE DESCRIBED YOUR ESTATE TO ME—HE SAID YOU ARE TOO MODEST TO TALK ABOUT IT—IT MUST BE PERFECTLY MARVELOUS??
WELL, ABE, HOW WERE YOU IMPRESSED??
KEEP WALKING WITH ME TILL WE COME TO WITNESSES— THE COURT DON'T BELIEVE A MAN ON HIS OWN CONFESSION!!

KRAZY KAT

Registered U. S. Patent Office.

The Triumph of Matter Over Mind

I JUST FOUND OUT SOMETHING, "IGNATZ."
WHAT?
I AIN'T A CAT.
AIN'T?
AND I AIN'T CRAZY.
WELL WHAT ARE YOU?
IT'S WOT'S BEHIND ME THAT I AM—
AND WHAT IS BEHIND YOUR TAIL, FOOL.
IT'S THE IDEA BEHIND ME, "IGNATZ" THE IDEA—AND THAT'S NOT I AM—
AHH— AND THAT'S NOT ALL—
THERE IS ALSO A "BRICK" BEHIND YOU "SPP"
PBBH!
9-28

US BOYS

Registered U. S. Patent Office.

Eaglebeak Is Right

TO THOSE WHO DIDN'T READ YESTERDAY'S PAPER
S'TOO BAD, BUT ANYWAY—OOFTY GOOFTY FOUND OUT THAT SHRIMP AND SKINNY ARE NOT SPEAKING, AND HE THOUGHT IT AN EXCELLENT IDEA TO WARM THEM UP INTO A FIGHT—HE GOT EAGLE BEAK INTERESTED IN HIS PROPOSITION, SO ANYTHING IS LIABLE TO HAPPEN.
I SEEN SKINNY SHANER DOWN BY TOMMY ERZER'S FRONT STEPS. I TOLD HIM TO WAIT THERE!
THAT'S WHAT I WAS GONNA DO.
NOW, THE IDEA IS TO FIND SHRIMP AND TELL HIM THAT SKINNY SAID HE WAS A—
JUST WHAT I WAS THINKIN'!
BUT, I DON'T KNOW WHERE SHRIMP IS.
NEITHER DO I!
WELL WE ARE GOTTA FIND SHRIMP!
WHADDA MEAN WE? GOSH, YOU OUGHTA DO SOMETHIN'!
TOM McNAMARA 9-28
SEE OUR CHEWING GUM?

FORBES' VIEWS ON FINANCE

By B. C. Forbes

Things change quickly, don't they?

* * *

A short while ago there was little coal to move. Now there is more than can be moved.

It is not so long since the railways were complaining about the meagerness of traffic. Now they are congested.

Non-employment was worrying the whole country not so many months ago. The worry is now over present and prospective scarcity of labor.

The steel industry was quite recently in the pauper stage. It has now orders for more products than there are railway cars to handle.

Automobile manufacturers were for months so stampeded that they were far behind in deliveries. We now see occasional price cuts which would suggest that times have changed.

* * *

Earlier in the year wages were coming down and there were numerous predictions that they would go much lower. The wage trend today is distinctly upward.

Investment houses a little while ago couldn't get enough new offerings of securities to go around. There are no complaints of scarcity of supplies—at least of a kind—nowadays.

Money rates were to go down and down. They have been going up—and may continue to do so.

* * *

Several primary elections caused something of a panic among the conservatives—radicalism was on the rampage. Since then Massachusetts and other States have swung toward conservatism.

Only a few weeks ago the financial world was lying awake o'nights over bonus legislation. The bill has since been killed.

Queer kinds of money were being so loudly championed by Ford, by Edison and by others of less note that responsible financial and business interests were beginning to become scared. Today such clamor has died down.

* * *

The coal strike, which threatened to be unending, is over.

There was talk of the railway strike developing into a general strike of all railway employes. The railway strike is now petering out.

* * *

Until a few weeks ago Germany was the center of international nervousness. At the moment German affairs have been completely overshadowed by the sensational military successes of Turkey.

Early this week alarmists were drawing blood curdling pictures of a Europe overrun by Turks and Russians. Now the talk all is of conferences and compromise.

Austria for months has been headed for something approaching extinction. Yesterday's cable announced that the Allies have definitely arranged a very large loan to put this unhappy state on its feet.

Going a little further back, Bolshevism threatened the established things all over the world. The king-pins of the Bolsheviats, in Russia, are rapidly forsaking communism and returning to the ways of capitalism.

* * *

The moral of it all?

Well, supply your own.

(Copyright, 1922, by B. C. Forbes.)

Name L. H. Colby

Lester H. Colby has been appointed manager of the waste department of the American Woolen Company, succeeding Herbert Taylor, who has resigned.

Boston Notes

HORNBLOWER & WEEKS—Remember we were expecting early sessions and we are getting them, but do not lose faith in the bull market because it has not ended.

AMERICAN SMELTING & Refining Co. has advanced price of lead from 6.25 cents to 6.35 cents.

LEHIGH VALLEY is believed to have accumulated a large hidden surplus, so that real value of its property is probably fully twice the funded debt.

CHICAGO & NORTHWESTERN is expected to earn both dividends this year with a substantial margin to spare.

NEW RIVER COMPANY wage scale is practically at war peak for miners. The company can show substantial earnings as soon as its car supply permits output of 150,000 to 175,000 tons a month.

GILLETTE SAFETY RAZOR has reduced its losses due to rejection of imperfect blades from as high as 40 per cent. to 3½ to 5 per cent.

U. S. SMELTING coal output in year's first eight months was 707,732 tons as compared with 514,629 in the like period last year. Production is expected to be increased largely for rest of year.

SMELTING COMMON'S advance more than makes up for recession on Tuesday. This movement followed more mature consideration of company's earnings statement for first eight months of the year when it for common ran at rate of nearly $4 a share for a full year.

ALASKA-JUNEAU Gold Mining Co. report for first eight months of 1922 shows profit on its 1,400,000 shares ($10 par) for the first time since 1914. Earnings of August and June were sufficiently large to overcome deficits in other six months of the year.

Prices Irregular in New York With Heavy Tone; Oils Lead Drop, Then Rally

MOST LOSSES IN SETBACK ARE FRACTIONS

Prices were irregular on the New York Stock Exchange with a heavy tone. Oils led the forenoon drop and then led in the recovery. Most losses in the setbacks were for fractions.

There were, however, 1 to 2-point recessions in Amer can Car & Foundry, Beth Steel B, Gulf States Steel, Corn Products, Famous Players, Lackawanna Steel, Iron Products, Phillips Pete, Republic Steel and Vandium.

In late trading United States Steel was up better than a point as the rally grew brisk.

Point to 2-point gains were made in Baldw n, American Woolen, American Locomotive, Lima Loco, Columbia Gas, Crucible and United States Rubber.

Mexican Pete moved in both directions over a range of about 3 points.

The market was sensitive to professional selling in the early afternoon. Weakness of Republic and Bethlehem Steels coupled with the r se in money from 4¼ to 5 per cent., caused increased offerings under which many shares sagged from below the top figures of the morning. Scattered liquidation of miscellaneous shares was in evidence.

International Harvester sold 3¼ points under Wednesday's final figures, Certainteed Products 3⅝, and Retail Stores Incorporated, Sears Roebuck and Western Union 1 to 1¾.

Standard Oils Keep Up Gains on Curb

A feature of the New York Curb market was trading in Brooklyn City Railroad stock. More than 5,000 shares changed hands in the first half of the day, when the stock moved up to 10¾, highest price since the Brooklyn Rapid Transit Company was placed in the receiver's hands.

Standard Oil issues continued influenced by current reports of a coming distribution of surplus and readjustment of capitalization. Standard Oil of New York moved up during the forenoon from 833 to 835. Vacuum Oil also made a vigorous advance and Magnolia moved up over 15 points.

LIBERTYS IMPROVE IN BOND MARKET

Prices of Liberty Bonds improved in New York bond dealings, but the rest of the list was reactionary. Foreign bonds continued to reflect weakness of foreign exchange. Seine 7s, United Kingdom 5½s and 1937, Japanese 4s, French 7½s, Marseilles 6s and Denmark 8s lost ground while slight improvement was noted in issues of Canada 5s of 1931 and Belgian 8s.

CONSOLIDATED GAS DIVIDEND HIGHER

Boston Consolidated Gas Co. directors have declared a quarterly dividend of 2 per cent., payable September 29 to stock of record September 23. Company has been paying 3% per cent. quarterly.

Wall St. Gossip

PRINCE & WHITELEY—While the market continues unsettled the best policy for buyers is to buy only on week spots and take profits on rallies.

A. A. HOUSMAN & CO.—News from the Near East is one contradictory and so unofficial that it cannot reasonably be used as a basis for either buying or selling.

THOMSON & McKINNON—The bulges that we have had have been the result of the covering and short commitments made by the professional element.

F. B. KEECH & CO.—Hold to standard dividend-paying stocks, and buy further on any material drop.

LIVINGSTON & CO.—We are approaching the time to buy stocks to hold and for trading, but it has not yet appeared.

BALDWIN Locomotive Works is operating at 60 per cent. capacity, largest rate since March of last year, with business holding up well.

GENERAL MOTORS earnings in year's first seven months are said to have been about $31,000,000, or $1.50 a share. Company is reported in position to retire liabilities with million to spare.

MEXICAN PETE shorts were rounded up to accompaniment of a report that President Doheny was about to make another of his periodic statements concerning the marvelous asset value of his company.

COMMITTEE ON securities of Stock Exchange transactions in Chesapeake & Ohio shall be extrights September 28. Right to subscribe expires October 2.

PLANS FOR proposed merger of Midvale, Republic and Inland companies may be modified to conform with the Federal Trade Commission's report.

THIRD AVENUE RAILWAY income report for August shows a surplus of $98,240 against a deficit of $28,182 in 1921.

PRESIDENT GRACE of Bethlehem Steel Co. confirms despatches that a twenty-year contract for carriage of iron ore from Chile to Sparrows Point had been closed with Axel Brostrom & Sons of Gothenburg.

NEW YORK STOCKS

Prices on the New York Stock Exchange from opening until the close had the following range.

(Figures after dividend paying stocks signify yield in dollars.)

Stocks	Open	High	Low	Close
Adams Ex	78	78	78	78
Advance Rum	47¾	47¾	47¾	47¾
Ajax Rubber	14	14	13¾	13¾
Alaska Gold	5½	5½	5½	5½
Alaska Juneau	3	3	3	3
Allied Chem (6)	114	114	113½	113½
Allis Chalmers	39¾	39¾	39¾	39¾
Am Beet Sugar	44	44	43	43
Am Bosch	40¾	40¾	40¼	40¼
Am Brake Shoe (4)	67	67	67	67
Am Car & Fdry	87¾	87¾	87¾	87¾
Am Can	27¼	28¼	27¼	27¾
Am Chain (2)	85½	85½	85½	85½
Am Cot Oil	36¾	36¾	36¾	36¾
Am Ice Sec	1	1	1	1
Am Int Corp	25¾	25¾	25¾	25¾
Am Linseed	34¾	34¾	34¾	34¾
Am Loco (6)	113½	113½	112½	112½
Am Malting	21¾	21¾	21¾	21¾
Am Metal	37¾	37¾	37¾	37¾
Am Radiator	60¾	60¾	59¾	59¾
Am Smelting	61½	61½	61½	61½
Am Steel Fdry	44	44	43¾	43¾
Am Sugar	102¾	102¾	102¾	102¾
Am Tel & Tel	120¼	120¼	120¼	120¼
Am Tobacco (6)	148¾	148¾	148¾	148¾
Am Tobacco B (6)	148¾	148¾	148¾	148¾
Am Woolen	28¾	28¾	28¾	28¾
Anaconda Copper	39¾	39¾	39¾	39¾
Atchison (6)	96	96	96	96
Atlantic Gulf (3)	98	98	98	98
Atlantic Refining	1165	1165	1165	1165
Baldwin Loco	98	98	96¾	96¾
Baltimore & Ohio	47¾	47¾	47¾	47¾
Barnet Leather	60	60	60	60
Bethlehem Steel B	74	74	72½	73
Booth Fish	17	17	17	17
British & Col Ist pf	85	85	85	85
Brooklyn Edison (8)	118	118	118	118
Brooklyn Rapid Tr	10¾	10¾	10¼	10¼
Brown Shoe	43½	43½	43½	43½
Brunswick Balke	1.40	1.40	1.40	1.40
Burns Bros B	87	87	86½	86½
Burroughs Add	60	60	60	60
Butte & Sup	24	24	23¾	23¾
Butte Coalition	3	3	3	3
Butte Copper	10¾	10¾	10¾	10¾
Butte Superior	23¾	23¾	23¾	23¾
Butte Sup Zinc	8	8	8	8
Calif Petr	23	23¾	23	23¾
Calumet & Ariz	1.40	1.40	1.40	1.40
Cam Fibre	4	4	4	4
Canada Cem	45	45	45	45
Can Car & Fdry	70½	70½	70½	70½
Can Locomotive	78½	78½	78½	78½
Can Pacific	137¾	137¾	137¾	137¾
Cent Agguirre	40	40	40	40
Cent Foundry	40	40	40	40
Cent Leather	29¾	29¾	29¾	29¾
Cerro de Pasco	39¾	39¾	39¾	39¾
Chandler Motor (12)	158	158	158	158
Chesapeake & Ohio	58	58	58	58
Chicago Gt West	3	3	3	3
Chi Mil & St P	18¾	18¾	18¾	18¾
Chi R I & Pac	26½	26½	26½	26½
Chile Copper	17¾	17¾	17¾	17¾
Chino Copper	37	37	36¾	36¾
Cluett Peabody	60	60	60	60
Colo Fuel & Iron	33	33	33	33
Colo & Southern	43¾	43¾	43¾	43¾
Columbia Gas	53	53	52½	52½
Columbian Carbon	82	82	82	82
Comm Solvents	18	18	18	18
Conley Tin Foil	43	43	43	43
Consolidated Cigar	58	58	58	58
Consolidated Gas	104¾	104¾	104¾	104¾
Consolidated Textile	3	3	3	3
Consolidation Coal	50	50	50	50
Continental Can	58¾	58¾	58¾	58¾
Corn Products	104¾	104¾	104¾	104¾
Crucible Steel	76¾	76¾	76¾	76¾
Cuba Cane Sugar	14¾	14¾	14¾	14¾
Cuba Cane Sugar pf	87	87	86	86
Cuba Tobacco	43	43	43	43
Cuban-Amer Sugar	45	45	45	45
Cuban Dom Sugar	9¾	9¾	9¾	9¾
Cuyamel Fruit	40	40	40	40
Davison Chemical	47¾	47¾	47¾	47¾
Del & Hudson	122	122	122	122
Del Lack & West	48	48	48	48
Denver & Rio Gr	6¾	6¾	6¾	6¾
Detroit Edison	82	82	82	82
Dodge Bros A	19	19	19	19
Dodge Bros B	19	19	19	19
Dome Mines	23¾	23¾	23¾	23¾
Dominion Steel	69	69	69	69
Douglas Pectin	43½	43½	43½	43½
Duquesne Light	85	85	85	85
Eastman Kodak	44	44	44	44
Elec Storage Bat	50	50	50	50
Emerson Phono	3	3	3	3
Endicott Johnson	50	50	50	50
Erie	16	16	16	16
Erie 1st pf	28	28	28	28
Famous Players	58¾	58¾	58¾	58¾
Fairbanks Co	39	39	39	39
Fed Lt & Tr	38¾	38¾	38¾	38¾
Fisk Rubber	6¾	6¾	6¾	6¾
Fisk Rubber 1st pf	47	47	47	47
Freeport Texas	34¾	34¾	34¾	34¾
Gen Asphalt	61¾	61¾	61¾	61¾
Gen Electric	174	174¾	174	174¾
Gen Motors	14¾	14¾	14¾	14¾
Goodrich	44¾	44¾	44¾	44¾
Gt Nor pf	80½	80½	80½	80½
Gt Northern Ore	30¾	30¾	30¾	30¾
Gt Western Sug	18	18	18	18
Greene Cananea	13¾	13¾	13¾	13¾
Gulf States Steel	53½	53½	53½	53½
Hartman Corp	43	43	43	43
Hayes Wheel	32¾	32¾	32¾	32¾
Hendee Mfg Co	2¾	2¾	2¾	2¾
Hudson Motor (12)	112½	112½	111½	111½
Hupp Motor	23¾	23¾	23¾	23¾
Hydraulic Steel	41¾	41¾	41¾	41¾
Illinois Central	103	103	103	103
Inspiration	30¾	30¾	30¾	30¾
Int Cons Pr	3	3¼	3	3
Int Comb	3	3	3	3
Int Harv (6)	107¾	107¾	107	107¾
Int Nickel	16¾	16¾	16¾	16¾
Int Paper	46¾	46¾	46¾	46¾
Int Paper pf	74¾	74¾	74¾	74¾
Int Pump	14¾	14¾	14¾	14¾
Invincible	2¾	2¾	2¾	2¾
Iron Products	43¾	43¾	43¾	43¾
J Kayser	42¾	44¾	42¾	44¾
Jewel Tea	19	19	19	19
Jones Bros Tea	40¾	40¾	40¾	40¾
Kan City Sou	25¾	25¾	25¾	25¾
Kan & Texas	23	23	23	23
Kelly Springf	40	40¾	39¾	40¾
Kenwood Chem	34	34¼	33¾	33¾
Keystone	75¾	75¾	75¾	75¾
Kresge (7)	172¾	172¾	172¾	172¾
Kroger Gro	78¾	78¾	78¾	78¾
Lake Erie & W	35¾	35¾	35¾	35¾
Lake Erie & W pf	67	67	66¾	66¾
Lake Sup Corp	6¾	6¾	6¾	6¾
Lee Rubber	20¾	20¾	20¼	20¾
Lehigh Valley	52¾	52¾	52¾	52¾
Lima Locomotive	60	60	60	60
Liquid Carbonic (12)	128	128	128	128
Loew's Inc (2)	19¾	19¾	19¾	19¾
Loose-Wiles	60	60	60	60
Lorillard (10)	172	172	170½	170½
Louisville & Nash	124¾	124¾	124¾	124¾
Mack Truck	68¾	68¾	68¾	68¾
Mahoning	31¾	32¾	31¾	32¾
Manati Sugar	6¾	6¾	6¾	6¾
Manhatt	13¾	14¾	13¾	14¾
Marine pf (6)	76¾	76¾	76¾	76¾
Mariand Oil (6)	39¾	39½	39	39¾
Maxwell Motor (2)	30¾	30¾	30¾	30¾
Max Mot A	27¾	27¾	27¾	27¾
Max Mot B	26¾	26¾	26¾	27¾
Mex Seaboard	12¾	12¾	12¾	12¾
Mex Petroleum	176¾	176¾	176¾	176¾
Miami Copper (2)	27¾	27¾	27¾	27¾
Middle States Oil	10	10	10	10
Midvale Steel	18	18	18	18
Mo Kan & Texas	16¾	16¾	16¾	16¾
Mo Kan & Texas pf	29¾	29¾	29¾	29¾
Mo Pacific	37¾	37¾	37¾	37¾
Montana Power	72	72	72	72
Montana Power pf	85	85	85	85
Morris & Co	12	12	12	12
Nash Motors (4)	70	70	70	70
Nat Acme	21	21	21	21
Nat Biscuit (6)	97	97½	97	97½
Nat Cloak & Suit	10¼	10¼	10¼	10¼
Nat Conduit & Cable	122½	122½	122½	122½
Nat Enameling	66¾	67¼	66¾	66¾
Nat Lead	68¾	68¾	68¾	68¾
Nevada Con	16¾	16¾	16¾	16¾
New England Fuel	40¾	40¾	40¾	40¾
New Haven	19¾	19¾	19¾	19¾
New Jersey Zinc	96	96	96	96
New Orleans Gas	56¾	56¾	56¾	56¾
New Orleans Gas pf	85	85	85	85
New River	43¾	43¾	43¾	43¾
New River pf	74¾	74¾	74¾	74¾
N Y Air Brake	48¾	48¾	48¾	48¾
N Y Central	97¾	97¾	97¾	97¾
N Y Dock	45¾	45¾	45¾	45¾
N Y Dock pf	45¾	45¾	45¾	45¾
N Y N H & H	23½	23½	23½	23½
N Y Ont & W	17¾	17¾	17¾	17¾
N Y Shipbuilding	77	77	77	77
Norfolk & West	117¾	117¾	117¾	117¾
North Am (6)	58	58½	58	58½
Northern Pac (6)	85¾	85¾	85¾	85¾
Northern Pac (6)	85¾	85¾	84½	84½
Ohio Cities Gas	49½	49½	49½	49½
Ohio Fuel Supply	30¾	30¾	30¾	30¾
Ohio Gas	58	58	58	58
Ohio Oil	43¾	43¾	43¾	43¾
Ohio Pipe Line (8)	58	58	58	58
Ohio Pipe Line (8)	58	58	58	58
Oklahoma Prod	18¾	18¾	18¾	18¾
Oklahoma Prod pf	85¾	85¾	85¾	85¾
Oklahoma Nat Gas	39¾	39¾	39¾	39¾
Oliver Farm Eq	4	4	4	4
Oliver Farm Eq A	22	22	22	22
Oliver Farm Eq B	22	22	22	22
Oliver Iron	23¾	23¾	23¾	23¾
Otis Elevator	58¾	58¾	58¾	58¾
Otis Steel	10¾	10¾	10¾	10¾
Owens Bottle	105	105	105	105
Pacific Gas & Elec	49¾	49¾	49¾	49¾
Pacific Mail	15	15	15	15
Pan Amer Petr	50	50	50	50
Panhandle Prod	19	19	18½	18½
Penn Coal & Coke	126	126	126	126
Penn Seaboard	39	39	39	39
Penn Water & Pow	107	107	107	107
Penn Water & Pow pf	223½	223½	223½	223½
Peoples Gas	54	54	54	54
Peoples Gas pf	94	94	94	94
Peoria & Eastern	3	3	3	3
Pere Marquette	25¾	25¾	25¾	25¾
Phelps Dodge	36¾	36¾	36¾	36¾
Phila & Read Coal	94¾	95	94¾	95
Phila & W Va	35¾	36	35¾	36
Pierce Oil	3	3	3	3
Pierce Oil pf	16	16	16	16
Pittsburgh Coal	59¾	60	59¾	60
Pittsburgh Coal pf	85¾	85¾	85¾	85¾
Pittsburgh & W Va	35¾	36	35¾	36
Pittsburgh & W Va pf	49¾	49¾	49¾	49¾
Pond Creek Coal	19	19	18½	18½
Portland Gas & Coke	108	108	108	108
Pressed Steel Car	87	87	86	86
Pressed Steel Car pf	94¾	94¾	94¾	94¾
Prod & Refin	43¾	43¾	43¾	43¾
Pub Serv N J	94¾	94¾	94¾	94¾
Pullman Co	102¾	102¾	102¾	102¾
Punta Alegre	45¾	45¾	45¾	45¾
Pure Oil	23¾	23¾	23¾	23¾
Pure Oil pf	99¾	99¾	99¾	99¾
Radiator (6)	117	117	117	117
Ray Cons	14¾	14¾	14	14¾
Reading	74¾	74¾	74¾	74¾
Reading 2d pf	62½	62½	62½	62½
Reading 1st pf	58½	58½	58½	58½
Republic Steel	82	83	82	83
Rep Steel Tr	3	3	2¾	2¾
Rep Iron & Sil	69¾	69¾	69¾	69¾
Rep Steel & Ot pr	90	90	89¾	89¾
Royal Dutch N Y	57¾	57¾	57¾	57¾
Ry Steel Spring	67	67¾	66½	66½
St Joe Lead	18¾	18¾	18¾	18¾
St L & S F	27¾	27¾	27¾	27¾
St L & S F pf	46¾	46¾	46¾	46¾
St L & S W	29¾	29¾	29¾	29¾
St L & S W pf	53¾	53¾	53¾	53¾
Sanford Rub	40	40	40	40
Savage Arms	10¾	10¾	10¾	10¾
Seaboard Air Line	10¾	10¾	10¾	10¾
Seaboard Air Line pf	19¾	19¾	19¾	19¾
Seneca Copper	10¾	10¾	10¾	10¾
Sharon Steel	34¾	34¾	34¾	34¾
Shattuck Ariz	18	18	18	18
Sinclair Oil (3)	98	98	98	98
Sinclair Con Oil	10¾	10¾	10¾	10¾
Skelly Oil (2)	40¾	40¾	40¾	40¾
Sloss-Sheffield	47¾	47¾	47¾	47¾
Southern Pac (6)	93¾	93¾	92	92¾
Southern Ry	24¾	24¾	24¾	24¾
Southern Ry pf	61¾	61¾	61¾	61¾
Spanish River	44	44	44	44
Spicer	10¾	10¾	10¾	10¾
Stand Oil Cal (4)	117½	118¾	117½	118
Stand Oil N J (6)	184½	184½	183¾	183¾
Standard Oil pr	116¾	116¾	116¾	116¾
Stand Textile pf (7)	83	83	83	83
Stewart-War (6)	84¾	85¾	84¾	85¾
Submarine Boat	4¾	4¾	4¾	4¾
Sugar Cos (6)	125¾	126¾	125¾	126¾
Superior Oil	6¾	6¾	6¾	6¾
Superior Steel	36¾	36¾	36¾	36¾
Tenn Copper	9¾	9¾	9¾	9¾
Texas Co (6)	46¾	47¾	46¾	46¾
Texas Gulf Sul	47¾	47¾	47¾	47¾
Tex P C & O (2)	21¾	21¾	21¾	21¾
Third Ave	21	21½	20¾	20¾
Tidewater	1¾	1¾	1¾	1¾
Timken R B (3)	29	29	29	29
Tob Prod	61¾	61¾	61¾	61¾
Tob Prod pf	87¾	87¾	87¾	87¾
Tol & L & W pf	57	57	57	57
Transcont Oil	18¾	18¾	18¾	18¾
Union Bag & P (6)	78	78	78	78
Union Oil	18¾	18¾	18¾	18¾
Union Pac	134	134	134	134
Union Pac pf	75¾	75¾	75¾	75¾
United Alloy	11¾	11¾	11¾	11¾
United Alloy (3)	87¾	87¾	87¾	87¾
United Drug	78¾	79	78¾	78¾
United Drug 1 pf	80	80	80	80
United Fruit (6)	145¾	146¾	145¾	146¾
United Ry Inv pf	31¾	31¾	31¾	31¾
United Ry 4 pf	79¾	79¾	79¾	79¾
U S C I P	12	12	12	12
U S C I P pf	70	70	70	70
U S Alcohol	62¾	63¾	62	63¾
U S Ind Alco	78½	80¾	78½	79
U S Rubber	48¾	51	48¾	50¾
U S Rubber 1st pf	97	97½	97	96¾
U S Rubber 2d pf	101¾	102	101	101¾
U S Smelt pf (12)	121½	122	121½	122
U S Steel	102¾	67½	65¾	66
U S Steel pf	116¾	117	116¾	116¾
Vanadium	45¾	46¾	44¾	45¾
Va-Car Chem	45¾	46¾	45¾	46¾
Va-Car Chem pr	65	65	65	65
Vivaudou	12½	13	12½	13
Wabash	11¾	11¾	11¾	11¾
Wabash A	30¾	31	30¾	30¾
Wabash B	20¾	21	20¾	20¾
Weber & Hell	12½	13	12½	12½
Webb Fargo	80	80	80	80
West Elec Inc	108¾	109¾	108¾	109¾
West Maryland	14	14	13¾	13¾
West Maryland 2d pf	21	21	21	21
West Pacific	17¾	17¾	17	17
West Pacific pf	68	68	68	68
Western Union	118	118	117¾	117¾
Westing Air Br	101	101	101	101
Westinghouse	42¾	42¾	42¾	42¾
Wheel & L E pf	62¾	62¾	62¾	62¾
White Motor (4)	48	48	48	48
White Oil	3	3¼	3	3
Wickwire	24¾	25¾	24¾	25¾
Wickwire pf	74¾	74¾	74¾	74¾
Willys Over	10¾	10¾	10¾	10¾
Willys Over pf	40¾	40¾	40¾	40¾
Wilson	6¾	6¾	6¾	6¾
Woolworth pr	124	124	124	124
Worthington	41	41¾	40¾	41
Worthington B	93	94	93	93¾
Wright Aero (1)	104¾	104¾	104¾	104¾

TRADING IS DULL IN LONDON MARKET

Trading was dull in London. Consols sold 54⅝; British War loan 5s, 94¾; 5s, 99¾; 4½s, 96¾; 4s, 100; funding 4s, 85⅝, off ⅝; French 5s, 71¾; 4½s, 54; Russian 5s, 12; 4½s, 7; Rio Tinto, 28⅜, off ⅜.

MEXICAN SEABOARD OUTPUT KEPT UP

In twenty-four hours ended 7 a. m. Sept. 27, Mexican Oil produced 24,000 barrels from the Tuxpan oil pool and Mexican Seaboard's output was kept up at 28,000.

A POWERFUL TRADING SYSTEM WITHOUT MARGINS SHOWS PROFITS CONSISTENTLY
New York Stock Exchange Issues Exclusively
Free Booklet, "The Ring to Success," shows you how.
EBEL & COMPANY
20 Broad Street New York

Boston Stocks

Prices on the Boston Stock Exchange from the opening until the close:

| Stocks | Open | High |

USE FOR RESULTS

CLASSIFIED ADVERTISING

READ FOR PROFIT

REAL ESTATE FOR SALE

REAL ESTATE—MISCELLANEOUS

NOW DISMANTLING HINGHAM NAVAL CAMP

3 FACTORY BUILDINGS
40' by 160' by 20 feet high, strongly constructed and supported with heavy trusses. Can be taken down and replaced.
ALSO OTHER BIG BUILDINGS
3 iron sectional heating boilers, suitable for garage, factory or apartment.
2 HEATING BOILERS
60" diameter by 12 feet long. In first-class condition, complete with fronts and smoke stacks. Suitable for hotel, large garages, buildings etc.
5000 FEET OF 3½-INCH PIPE
In good condition, at 2 cents pound. Thousands of feet of other sizes at the same price. Steam Jacketed Kettles, Gas Ranges, Coffee Urns, Tables, Radiators, Chains, Valves, Cot Beds, Screens, Steam Windows, Asbestos Pipe Covering, etc. 1 Float, 30x16 deep; good enough for yacht or yacht club. 5000 feet of Planked Board Walk, in sections, 30 cents a lineal foot; just what you will need this coming winter, etc.
UNDER SUPERVISION OF
L. GROSSMAN & SONS
QUINCY TEL. HINGHAM 635 MASS.

CORRECTION!

TODAY, TOMORROW and SATURDAY

Be sure and take Belmont car at Harvard Square and get off at Concord avenue and Bright road, North Cambridge, for

Big Auction Sale of House Lots

by the

L. D. Griswold Land Co.

WINTER BUNGALOWS

ARE our specialty. Five rooms and bath, including all modern conveniences; $2,250. BEECHER, 60 Vernon st., Montclair, Mass.; tel. Granite 1815.

HYDE PARK OR MATTAPAN
1, 2 OR 3-family houses; $500 cash buyers waiting. FRANK J. SCHAAF, 1259 Hyde Park ave., Hyde Park; Hyde Park 1259.

REAL ESTATE—ALLSTON

ALLSTON

FOR SALE—3-family house, an easterly view of Cambridge st., Allston; 6-6-6. See MARY W. WILLARD, Central sq., Cambridge.

REAL ESTATE—BEACHMONT

BEACHMONT

FOR SALE—5-family house and land for 3 more houses; located on Crescent ave., at top of a hill; bounded by 3 streets; out-of-town owner wants early offer; price $7,000. HARRIS & SPRAGUE, INC., tel. Newton 3700.

REAL ESTATE—CAMBRIDGE

6-FAMILY house, near Central sq.; well rented, fair price, easy terms. JOHN Y. SCULLY, 50 Main st., Cambridge. University 8021-M.

REAL ESTATE—DORCHESTER

DORCHESTER—2-family with all modern improvements, garage; fireplace, water heat; etc., fine residential section; large lot of land; price for quick sale, $9,500. Apply J. A. WHALEN & CO., 906 Dudley st.; tel. Dud. 1800.

WANT to buy for home, 5-family house in good location; will consider 2-family or suburbs, pay cash; mail particulars and location to G. 185, 80 Summer st., Boston.

FOR SALE — 2-family house, 11 rooms, steam heat, all modern improvements; price $5,500. Dorchester 1351.

REAL ESTATE—NEPONSET

NEPONSET

6-family, up-to-date; rents for nearly $100 a month—only $9,600; $1,000 down, easy terms. 6-family bay, WM. J. SENEY, 370 Neponset ave.

REAL ESTATE—ROXBURY

VACANT house, good location, 6 rooms, bath, open plumbing, hot water heater, slate roof, new paint, room for garage; $4,000; $1,200 down. J. D. BRUCE, 2225 Dudley st.

REAL ESTATE—SOMERVILLE

HODGDON & SON
REAL ESTATE & INSURANCE
93 BROADWAY—SOMERVILLE

SOMERVILLE—2-family, 6-room flats, improvements, in-come $75 month, price $7,000; 6-room cottage, $5,400. 2 Broadway; tel. 5182-W Somerville.

WANT SOMERVILLE—6-family house, 10 rooms, improvements except heat, 2 small stores, corner; give full particulars and all; G. W. SEWALL, Box 308.

60 BROADWAY, SOMERVILLE 6460, 6461.

SOMERVILLE

2-FAMILY house, 4-7 rooms, price $8,700, $1,200 cash, balance rent; 6 Bacon st. HARDY, 331 Old South Bldg.; Congress 4945.

REAL ESTATE—SOUTH BOSTON

C-H-E-A-P !

$600 DOWN will buy 6-family house, gas and toilet; price $5,000. MYLES, 361 Broadway; phone South Boston 1857.

REAL ESTATE—SOUTH END

ASSESSED FOR $5,700—PRICE $5,000
HOUSE of 12 rooms; modern improvements; hot-air heat; in good condition; ready for occupancy; excellent neighborhood for rooming house or would make an ideal home. Rooms will be given to all correspondence. U. 141, Boston American.

REAL ESTATE—WEST END

WEST END apt. house, a positive investment. Tel. Dudley 2254. RAGIN etc., Bank Bldg.

APARTMENTS

APARTMENTS—BACK BAY

3 AND 4 rooms, bath and kitchenette, furnished and unfurnished, all improvements, steam heated. Apply 30 Newbury st., Back Bay office.

3 AND 5-room apartments, bath and kitchenette, furnished also 8 rooms, unfurnished. Apply office, 56 Hemenway st.

APARTMENTS—NEWTON

TO LET—8-room pleasant apt., good location; $60 monthly. Newton 1900.

APARTMENTS—ROSLINDALE

2 UNFURNISHED rooms; complete for housekeeping; rent $18. Tel. Parkway 2541-J.

APARTMENTS—ROXBURY

50 TERRACE ST., Suite 1, 3 rooms, toilet and gas, $11 month. Apply level, LILLIAN, 788 Roxbury st.

APARTMENTS—WINTHROP

TO RENT—Winthrop Centre, 7-room apt., first location. Dalir 1900; Belle, Sun., 1417-W.

APARTMENTS WANTED

WANTED—Apartment; 6 rooms; improvements; near cars; not over $65 month. 2000, Boston American.

HOUSES FOR SALE AND TO LET

FOR SALE or to rent 10-room house, all modern imps. Apply 86 Newbury st., Newton Centre.

EVERETT—8-room, single all improvements, owner $700 on this house; buy saving from owner. For particulars Beacon 2584-J.

Furnished Rooms

FURNISHED ROOMS—Miscellaneous

HOTEL WASHINGTON

250 ROOMS; weekly $7 to $25; daily $1 to $3. Tel. Beach 7945.

FURNISHED ROOMS—CAMBRIDGE

HAMMOND ST., 65 — Suite of 2 rooms furnished; tel. University 3004-J.

WENDELL ST., 62—Near Harvard sq.; 3 furnished rooms for light housekeeping.

FURNISHED ROOMS—DORCHESTER

ALEXANDER ST., 45A—Furnished or unfurnished front room.

CUMBING AV., 35—Room for 1 or 2 gentlemen; private family. Columbia 8001-W.

FURNISHED ROOMS—EVERETT

CLARK ST., 108—Nicely furnished housekeeping rooms; all improvements.

FURNISHED ROOMS—ROXBURY

YOUNG'S AV., 8—Newly heated parlor, furnished for housekeeping, improvements.

HEATED ROOM, suitable for 2, near Dudley terminal. 184 Roxbury Park. Seaver 2385-R.

MT. PLEASANT AV., 30—Top floor, front room and kitchenette; $21 tel.

ROXBURY, 1109—Fur. rooms, a heat, elec., running water, large lawn, sunny, quiet.

WARREN ST., 204—Front parlor, kitchen privileges, business people, Roxbury.

148 TOWNSEND ST.—2 large sunny fur. housekeeping rooms; gas, elec. 2629.

FURNISHED ROOMS—SOMERVILLE

RUSH ST., 58—Newly furnished heated rooms on bathroom floor; rent reasonable.

FURNISHED ROOMS—SOUTH END

DARTMOUTH ST., 120 — Rooms with board, $7 week; single rooms, $2 up week; men only.

UNION PK., 68—So., side room, 2 rooms, kitchenette, $7. H. CONNAUGHTON.

W. NEWTON ST., 37—Every room a dream, $3, $6, $7, $8 week. Meg only. Telephone in every room. Private baths. Daily $1, $1.50, $2, $2.50. Cab before 9 p. m. B. B. 7000.

WASHINGTON ST., 1038—Two furnished rooms for housekeeping; central; other rooms $2 week.

BOARD AND ROOMS

WANTED—Children to board. 26 Regent st., Roxbury. Tel. Rox. 5483-M.

PAINTS AND WALL PAPER

Paper Hangers, Attention!

We desire to place with you a portfolio of our high-grade wall paper for which we would like to have you act as our selling agent. The prices and discounts are to your advantage. Write for our small sample book. HOUGHTON & DUTTON CO., Wholesale Wall Paper Dept., Boston, 9, Mass.

FOR SALE

WOOD FOR SALE
1,000 CORDS hard wood. Apply J. H. HILL, Lake Road, Acton, Mass.

BABY carriage, excellent condition, $25; navy blue. Heyward & Wakefield. Everett 1719-W.

LOST AND FOUND

LOST — 3 RINGS

and wrist watch, on Geodale Road, Blue Hill Hill Park, on car to Dudley, Boston; valued as keepsakes. Reward if returned to Wellington Hillside Garage, 1242 Blue Hill Ave., Mattapan.

LOST Tuesday afternoon, sunshower, between Milton and Andover and Andover st. VIOLIN IN CASE. Please return to Milton Academy or telephone Milton 2705.

LEGAL AND PUBLIC NOTICES

JUSTICE OF THE PEACE AL COKEY

NOTARY. Always home. 44 Cortes st., near 510 Columbus av.; phone Beach 5314-J. Now

DEATHS

GALLAHAN—In Charlestown, Sept. 27, Margaret, beloved wife of the late Timothy Gallahan, aged 70 years.
Funeral from her late residence, 55 Lexington st., Friday, Sept. 29, at 8:30 a. m., thence at requiem at St. Catherine's Church at 9 o'clock. Relatives and friends invited to attend.

CUTLER—In Roxbury, Sept. 27, John J., beloved son of the late Michael and Margaret Cutler (nee Dolan).
Funeral from residence, 137 Centre st., Friday, Sept. 29, at 8:30 a. m., thence to church for requiem at St. Patrick's at 9 a. m. Relatives and friends invited to attend.

DEARIE—In East Boston, Sept. 26, Francis Hilary, beloved son of Daniel and Bridget Dearie (nee Clark), age 22 years.
Funeral from residence, 148 Webster st., Friday, at 8:15 a. m., thence to church for requiem mass at the Church of the Annunciation at 9 o'clock. Relatives and friends invited to attend.

ELLS—At Ipswich, Mass., Sept. 26, Priscilla C. Ells.
Burial at Hanover, Mass.

GRANT—In Somerville, Sept. 26, Marion L., daughter of Mr. and Mrs. Frank H. Grant, aged 6 years, 6 months.
Services at 517 Main st., Stoneham, Friday at 2 p. m.

GATELY—In West Roxbury, Sept. 27, Mary Ann, widow of John J. Gately, formerly at 85 Worley st.
Funeral from her late residence, 135 Bedlands rd., on Saturday, at 8:15 a. m., solemn requiem services at St. Theresa's Church at 9 a. m. Relatives and friends invited to attend.

MANLEY—In Somerville, Sept. 26, Thomas, beloved son of Thomas and Ellen (nee Galvin), aged 10 years, 7 months, of 8 Bonair st.
Funeral notice later.

MCDONALD—In Boston, Sept. 26, Randolph, Sept. 28, 1922, aged 53 years, 6 months, 12 days.
Funeral from his late residence, 610 North ave., Wednesday, Sept. 27, at 8:30 a. m. Interment at Fairview Cemetery, Hyde Park. Relatives and friends invited.

JENNEY—At the Corey Hill Hospital, Sept. 27, Herbert H. Jenney.
Funeral notice later.

MCNEILLY—In Boston, Sept. 26, Marion L., daughter of Margaret E. beloved daughter of Daniel and Margaret E. McNeilly (nee Sullivan), aged 26 years.
Funeral from parents' residence, 854 Arborway, Friday, Sept. 29, at 8:15 a. m. Solemn requiem mass at Our Lady of Lourdes Church at 9 o'clock. Relatives and friends invited to attend. Auto cortege.

MCNULTY—In Charlestown, Sept. 27, Daniel, beloved husband of Sarah McNulty (nee Powell).
Funeral from his late residence, 9 Harvard st., Saturday, Sept. 30, at 8:30 a. m., thence to high mass at St. Mary's Church, Warren st., at 9 o'clock. Relatives and friends please omit flowers. Automobile cortege.

FADDEGAN—In Dorchester, Sept. 27, Ellen (Nellie), beloved wife of the late William A. Faddegan.
Funeral from her late home, 36 Bernard st., Dorchesterville, Friday at 8:30 a. m., requiem high mass at St. Leo's Church at 9 a. m. Relatives and friends invited. Interment private.

PITTS—In Conway, N. H., Sept. 26, Ethel Marie, wife of George S. Pitts, in her 33d year.
Funeral services at the rooms of J. H. Hartwell & Sons, 4 Medford st., Arlington, Friday, Sept. 29, at 2 p. m.

UNDERTAKERS

Removal Notice
DAVID H. CURTIS
Funeral Home
Every variety of casket shown from the cheapest to most expensive.
FREE USE OF CHAPEL
SPECIAL ATTENTION GIVEN
EACH CASE
Office Wareroomg and Chapel
Dudley & Vine Sts., Roxbury. Tel. 0a.)

Advertise Your Wants

in the

Boston American

Tel. Main 5180.

MALE HELP WANTED

WANTED

Thoroughly experienced salesmen, on Rugs and Linoleum. Apply: Employment Office, THE SHEPARD STORES.

The New York, New Haven & Hartford Railroad Company

MEN WANTED

Permanent positions for competent men whose work is satisfactory as:

Machinists ..... 66-75c per hour
Follermakers ..... 67-75c per hour
Blacksmiths ..... 66-75c per hour
Electrical Workers . 65-75c per hour
Carpenters & Joiners 66-73c per hour
Car Inspectors and Repair Men ..... 63c per hour
Helpers, first year ..... 45c per hour

The above rates are those agreed upon with the committee of the Mechanical Department Association.

This is not a strike against the railroad; it is a strike waged against a reduction in rates of pay ordered by the United States Railroad Labor Board effective July 1, 1922.

Apply Room 479 South Station, Boston Open 8 A. M. to 6 P. M.

Free Opening Sessions
Day Class, Monday, October 2
Evening Class, Monday, Oct. 9
Send for catalog and free pass.
Y. M. C. A. AUTO SCHOOL
316 Huntington Ave., Boston.

MEN

2 MEN who have ambition to achieve success and are willing to put forth the required effort we have unlimited opportunity worth working for. Apply to MANAGER, 1006 B Old South Bldg.

Boxmakers Wanted
1 fitter and 1 cutoff man.
Buttrick Lumber Corp.
WALTHAM, MASS.

MILK BOY

SINGLE, reliable young man; must be first-class milker; must have good habits and be honest and sober. Apply at 9:30 a. m. only at once to FRED SCHNEIDER, or call Welsh 2340.

SPOT WELDER

YOUNG man, 25-30 years old, experienced on spot welder; steady employment. Call FRENCH & BOND ASSOCIATION, Dept. F, 41 Franklin st.

WANTED

MACHINE hands for belt sander, variety moulder, stacker, steady employment. NATIONAL CASKET CO., 122-150 First st., E. Cambridge.

BOYS WANTED

TO LEARN wholesale business, references required. APPT. HARE, ANDREWS & CO., manufacturers, 60 Bedford st., Boston.

EXTRACTOR MAN

FOR the New Method Family Laundry, 121 Orleans st., East Boston.

STITCHERS

ON boys' coats and knickers. PREMIER UNIFORM CO., 17 Chelsea st., Charlestown.

PLUMBERS WANTED

FIRST class men only. MOULTON & LARSEN, Tel. 01 Somerville 1025.

FINISHERS AND CLEANERS.

SEVERAL experienced men wanted. Call Monday morning. BOSTON BUILDERS CARE CO., 728 Bedford st., Boston.

PRESSMAN wanted. Apply to SHERMAN, 84 Huntington av., Boston.

FIRST class cutter wanted; steady work. Phone Somerville 3220.

EXPERIENCED boys and boys' shoes. EAGLE SHOE MFG. CO., Paris st., Everett.

TAILOR wanted on dress coats. ABRAHAM THE TAILOR, 93 Meridian st., East Boston.

TRAVELING salesman wanted, to take as side line advertising, hosiery and small wares. Box 3171, Portland, Me.

TRAVELING salesman wanted to call on ladies' furnishing, hosiery and small wares. Box 3171, Portland, Me.

WANTED—20 salesmen to work on commission basis. Apply 1206 Commonwealth av., or BACK BAY CLEANING COMPANY.

WANTED—Men for yard and foundry work. Apply GRIFFIN WHEEL CO., 42 Chestnut st., Chelsea.

2 ALL-ROUND bakers wanted. PRIVERO, 99 Haverhill st., Boston.

MALE HELP—MISCELLANEOUS

7 AUTO LESSONS $5

FULL CHAUFFEUR'S COURSE, $15
ACTUAL car instruction. DAY, EVENING & Applies at, near Arlington sq., open eve.
CHAUFFEUR WANTED, $25 and found. We also tes. Ford driving and repairing. 1055 Beacon, at Webster sq., Coolidge Cor.

MEN for tremes, brakemen; $150-$200 month; railroad experience not necessary. RAILWAY ASSOCIATION, Desk 887, Brockton, Mass.

MOVING PICTURE OPERATORS taught. EASTERN E. M. U. AGENCY, 19 Boylston st., Room 43.

DIAMONDS, WATCHES & JEWELRY

ALI TERLUND Pays Cash
Diamonds, old Gold, Platinum, Paste, Etc. Oldest, Largest, Reliable. 27 SCHOOL ST.

CASH PAID for diamonds, old gold, silver, platinum; highest prices. Open evenings. Call KEELER, 24 School st., Room 24.

DIAMONDS—Highest cash prices paid. WATCH repairing, mainspring, 50c. Open evenings. Fair prices. Open evenings. T. S. ROUND & CO., 324 Washington st.

CLOTHING

J. L. 'S stability meets men's suits, overcoats, sacrificed prices. 50 School st., room 15.

FOR SALE—Beautiful Indian shawl, 4 yards long. Tel. Fkln. Hockinn, price $15.

SEWING MACHINES

GOING EAST, sell $60 sewing machine; good as new. $25. Miss FOLEY, 99½ Isaac st., Cambridge.

NOT going East but will sell $60 Singer for $25. 2064 Somerville av., Somerville.

CASH REGISTERS

National Cash Registers
EXCHANGE, bought, sold, rent, repairs, INC., 15 Stockton pl., Richmond 4127.

FEMALE HELP WANTED

2 FANCY PACKERS WANTED
Apply
Jackson Confectionery Co.
12 Winter st., Boston

Patent Leather Repairers
Pump Stitchers
Niggerhead Operators
EAST BOSTON SHOE CO.
237 ALBANY ST., BOSTON

GIRLS

BETWEEN ages of 16 and 20 for light, pleasant work; also anchorers and mount winders for basement room. Apply 74 Long Wharf.

LAUNDRY HELP

FEEDERS and folders wanted at once. NIAGARA LAUNDRY, 539 Albany st., Boston.

Exp. Stitchers on All Parts
STEADY work; good pay. RITE SHOE CO., 418 Albany st., Boston.

Experienced Operators
ON children's dresses. Apply BORAN'S, 125 Kingston st.

GOOD OPENING
FOR neat-appearing Jewish lady between 25 and 35 for outside work. Apply 220 Devonshire st., Room 210, after 10.

GOOD GIRL WANTED
GOOD wages. BOND'S CAFE, 3 Bow st., Cambridge, Harvard sq.

GIRLS NEEDED—GIRLS

STITCHERS on knee pants. PREMIER UNIFORM CO., 17 Chelsea st., Charlestown.

NO MORE HOUSEWORK
Let us help you. Many positions open to you. Call or write Miss Hall, Miss Gray, Miss Lewis, Miss Wood, Miss Hamilton, Miss Hunt, Miss Hall, Miss Hall, Miss Hall

The history of Boston is one of great achievements in the past which must inspire us all to new ventures in the present.—*Frank Park, Boston author.*

BOSTON AMERICAN

Largest Evening Circulation in New England—September 28, 1922

The gross debt outstanding for the Suffolk County Courthouse in Boston was $1,996,000 on February 1, 1921.

Good for Fitzgerald!

Ex-Mayor Exhibits Real Democracy and Real Statesmanship in Democratic Convention

We congratulate Ex-Mayor Fitzgerald, Democratic nominee for Governor, upon his exhibition of real democracy and real statesmanship in the Democratic Convention held at Springfield the other day. He urged the Democratic reiteration of its faith in public ownership and operation of the public utilities and declared that he had made it a part of his platform, and that it had been endorsed by the Democratic voters and by the great majority which he had received in the primaries.

It was no discredit to him that the politicians who controlled the convention were willing to repudiate the public ownership plank. The only reason that they did not repudiate the Initiative and Referendum is that the Initiative and Referendum has already become a part of our Constitution with no thanks whatever to the men who prevented the Democratic Convention from being true to its traditions.

Mr. Fitzgerald can console himself with the fact that he is right and with the fact that this convention did not represent in that act the will of a majority of the Democratic party. He can also console himself with the fact that he stands in the line of progress, facing its direction with the courage to utter and to expound and defend the truth. No man ever went without reward who stood four square with fundamental principles.

"Will Be Plenty of Coal"

If Statement of Officials Is Correct, There Is No Excuse for Raising Price of Fuel

John L. Lewis is president of the United Mine Workers of America. The United Mine Workers of America are composed of men who dig the coal out of the bowels of the earth and carry it to the earth's surface and place it on the cars for transportation to the furnaces and stoves where it is to be burned.

Mr. Lewis captained this organization through the great strike till it ended favorably to the miners.

Speaking of the scarcity of coal, he says:

There will be plenty of coal within two or three weeks. The American miners are loyal to the public interests. They produce three times as much coal a day as other miners of the world. The outlook is good.

Phillip J. Murray, vice-president of the same organization, says:

If there is not plenty of coal it will not be the fault of the miners. They will work faithfully and diligently to produce the coal.

Let it be remembered that our own Fuel Commissioner, Mr. Hultman, told us a few weeks ago that there was not a great shortage of either soft or hard coal, that the greatest shortage could easily be made up in two weeks if the strike should stop within two weeks of the day of his statement. The strike stopped within that period and if he is correct in his figures the total demand for coal ought to be supplied before it is time to start our furnace fires. Some of our railroad managers also join with Mr. Lewis in the statement that there will be no shortage of coal.

Under these circumstances there ought to be no toleration of any increase in the price of coal. We cannot allow coal dealers and mine owners to use this strike as an excuse for practicing extortion on the general public.

Freight Differentials

New England Should Wake Up to the Importance of the Hearing in Washington October 3

We hope our New England community and especially our metropolitan district will be alive to the very important hearing which is to take place on the 3rd of October next in Washington on the question of New England differentials.

For years beyond memory the ports of New England have received a certain relative differential freight rate between these New England ports and the chief centres of freight distribution in the Middle West, like Chicago, St. Louis and Kansas City. In all those years nobody ever complained that New England was receiving any more than her desserts.

Suddenly one day the ports of Baltimore, Philadelphia and New Orleans demanded a certain freight rate which would take away from New England the division of freight rates which she always enjoyed. The demand was granted by the Interstate Commerce Commission upon what we believe to be a very faulty notion of the facts and the economics involved in the question.

This decision has done us an immense harm, for it has transferred from us hundreds of millions of tons of goods.

We have asked for a rehearing. Millions and millions of dollars representing New England prosperity depend upon the decision at that hearing. We hope that everyone who represents New England will be on the *qui vive* to do his best in the presentation of this case.

Bad for New England

We are very sorry that the New Haven Railroad is unable to reach terms with its shopmen. This is bad news to New England. We had supposed that it would be quite possible for the New Haven officials and the officials of the shopmen's organization to reach an amicable agreement.

We still cannot understand why the New Haven should be out in the cold, why New England should suffer from a constantly deteriorating railroad equipment when the rest of the country has resumed "normalcy."

Lacing the Main Drive

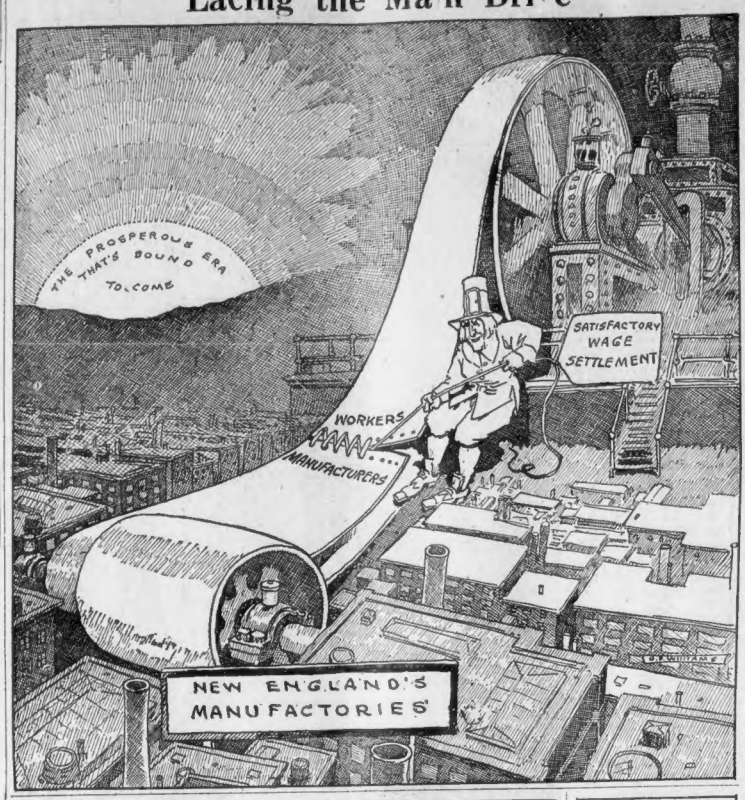

THE VOICE OF NEW ENGLAND

No Attention Paid to Anonymous Communications

William and Bill

Editor Boston American:

Can somebody give me a pointer on men? I am half in love with two men. One is a Bill. The other is a William. Bill is big and rough. William is a gentleman. All of my girl friends like William better than they do Bill. His manners are perfect and he never forgets those subtle, delicate attentions that are so comforting to a woman's heart. But, somehow, I think that he pays too much attention to clothes and manners and women, and not enough to work. I wonder if he is capable of a single love. Bill doesn't do all of the nice things, such as helping me from a cab, sending flowers and candy, writing letters when away and telephoning every day. But how like a worker, a protector and a man he seems. William had invited the two of us to lunch one day. The waiter was rude. William didn't seem to know what to do. I sort of suspected he was timid. Bill just gently took that waiter by the hand and twisted his fingers. I was mighty proud then. But afterwards I wondered. "If Bill would beat a waiter for so small a thing, what would he do to his wife? Perhaps somebody who has married a Bill or a William can advise me. William makes more money than Bill. Bill works harder.

M. B. T.

Wife Gets Too Much

Editor Boston American:

The trouble with Mr. White is that he gives his wife too much money. No housewife should be trusted with more than enough to pay the bills (and then she could make up a weekly budget for her husband to watch) and about two dollars a week for spending money. Money ruins women. I've had a sad experience and my wife was a pretty tractable woman before I began turning over the weekly envelope, less my own expense money. A man should buy his wife's clothes. Let her pick them out, but he should decide how much he may afford to pay for them.

ROGER P.

Night Telephones

Editor Boston American:

What is the matter with the night telephone service? Some of the time I cannot get the operator to answer my telephone at all. It is unlimited service. Then I step out to a drug store and drop a nickel and get service at once. Are they trying to discourage subscribers?

JOHN D.

Child Labor

Editor Boston American:

Since the child labor law was declared unconstitutional by the United States Supreme Court, many boys and girls have been taken from the schools and put back in the mines, mills and factories, to work longer hours at harder tasks than their young bodies are able to stand and still retain their youthful vigor.

This law was squashed on the argument of "States rights." By this decision and a similar former one, Congress cannot legislate to save the children from being marred and maimed in mills and factories. On the other hand, a State cannot protect her men from being ground up in a world war.

Reasoning thus, one would conclude that the child is the property of the State and the man is the property of the nation, for, when the nation conscripts the man into the army, the State is helpless, and when the State conscripts the child into the mills the national government is helpless. There seems to be an inconsistency here that would now be hard to correct.

EDWARD R. GOODWIN.

Roxbury.

Poorly Dressed, Well Loved

Editor Boston American:

White was a fool. No woman can save money, especially a young and giddy wife. My income would be considered very big by the average family, yet I give my wife $35 a week and she is compelled to pay all household expenses and her own bills. The way to keep a wife is to keep her poorly dressed and well loved. They value attention more than money. My will gives my estate to my wife after death and I do not care whether she marries again or not. Nor do I care whether she spends my money on her new husband. I don't think she will. She's learned the value of money. Don't print my name.

F. H.

Who Has a New Baby?

Editor Boston American:

We have a baby's bath tub and a baby carriage that have been moulding away in the attic. It is twenty years since our child used them and now he has gone out into the world. Is there any reader of the Boston American who might be able to put these to good use?

MRS. G.

Winchester.

Ed. Note—This column will be glad to send the address of the above writer to any one interested.

Fair Proposition

Editor Boston American:

I am creditably informed that there are six Scotch regiments in the Free State army, yet victory turns to the Irish republic. The Republican army that is defending the constitutional republic in Ireland has succeeded in making the treaty and Free State unworkable. The Free States were never established and can never be established. There is no civil war in Ireland. The Republicans are fighting the British, who are still ruling through Dublin Castle. The Free State army is equipped by England and led by English officers. All the chivalry is on the side of the Republican soldiers, who represent the best and most intelligent class of Irishmen. What are the Republicans looking for? De Valera says: "Recognize Ireland as an independent sovereign unity and we will make any treaty as regards the naval power and control of the sea by England; any treaty except the surrender of Ireland's right to be a nation." This is a fair proposition if England wants to be fair.

THOMAS SCULLY.

East Cambridge.

From Away Back

Editor Boston American:

In your columns recently was an article from one who signed himself a Real True American From Away Back. I believe he must be from away back and that is where he should stay if the truth were known he is probably a Real True Englishman or Newfoundlander who is making a good living here in the land of plenty. He refers to the Boston American as a dirty sheet because it is the one and only paper in circulation today that is absolutely unbiased and judges persons by what they are and not what they believe and practice in a religious way. I might add that I am a one hundred per cent. American myself and my grandparents on one side were English and that is the only part of my ancestry that I have cause to be ashamed of.

A. H. LAWRENCE.

Pool Room Gambling

Editor Boston American:

Gambling of the pool room nature may not exist in a community without the knowledge of (1) the landlord, (2) the telephone company, over whose wires the bets are placed, (3) the authorities vested with police power in charge of the community. Personally, I am inclined to doubt that Boston's gamblers have been driven out.

B. A. H.

If This Is Your Birthday

You Are LUCKY

YOU are sympathetic if born today, and intuitive in your relations with others. You attract people to you by sheer force of personality and you hold them by your complete psychic understanding of their characters and lives.

Today is one of splendid outlook for all projects of a social nature such as entertainments, public meetings, etc.

Your ensuing year will be one of alternate hopes and despairs, but nothing will happen to you which will be either as gloomy and rosy as you foresee it.

A child born today will be affectionate and responsive, but rather vague and careless in manners and habits.

Famous persons born this day:

Henry Middleton—Diplomat.

Frances E. Willard—Temperance advocate.

Kate Douglas Wiggin—Author.

Frederick W. MacMonnies—Sculptor.

(Copyright, 1922, by The Bell Syndicate, Inc.)

Once-Overs

Copyright, 1922, by International Feature Service, Inc.

DO YOU WELCOME CHANCES TO HELP OTHERS?

If you have made a success along some line and have learned by hard knocks some of the shoals to be avoided, why not be manly and human enough to give some other man the benefit of your knowledge and experience?

This man may not have the same stamina that you have; he may give in easier.

Advice from you might mean success to him.

Help from you might save him from failure.

Why be so self-centred?

When you see an opportunity to do a good turn for another person, do it.

A good word from the right source means a whole lot to some man or woman.

Do you ever stop to think how little you have done, ever, in this world?

Think it over.

How many persons have you aided, in any way?

What have you done for anyone rather than your wife and family, whom the law says that you should love and cherish and protect?

Mighty few deeds of this sort stand to your credit. Isn't it true?

To acknowledge it to yourself is half the battle.

Now get busy and help.

SEEN AND HEARD

THE new traffic rules making Adams street, Dorchester, a one-way street from Granite avenue has aroused a storm of protest from auto drivers, who claim that Adams street in this section down to King square is one of the worst highways in the entire city.

MRS. THOMAS WARREN, an admirer of animals, can be seen almost daily standing before a large oak on Boston Common, near Boylston street, whistling to her favorite squirrel, whose headquarters are up in that tree. The squirrel knows that whistle and comes chasing down the bark to get his dainties. Mrs. Warren has a number of pets in her own home, but the Boston Common squirrel is not forgotten.

HUGH PENDEXTER, the novelist, who does most of his writing at Norway, Me., tells a story of one of his relatives now holding a high position with the Cambria Steel Works. The relative, as a boy, broke the bottom of a jug while getting water from a lake. Instead of returning to camp empty handed, he filled the jug, carefully fitted the broken parts together and inserted the stopper. Suction did the rest. When the man who received the jug pulled out the stopper the jug collapsed. "The boy couldn't be blamed, as he wasn't within ten feet when the accident happened," concluded Mr. Pendexter.

English sparrows are fast becoming extinct. Once upon a time one might walk up by KING'S CHAPEL and see flocks of them, but alas, they are no more. The automobile is said to be the cause of their scarcity, in that horses formerly scattered oats about, on which they lived.

Everett is now ready to take its place among the religious cities of Massachusetts. Twenty-two young men have left their home town this Fall to study for the priesthood. And the most curious thing about it is that they are all studying for the same order, namely, the Josephites.

When Hudson street, South End, was made a one-way street one of the best things that could ever be done for that district happened. During the six months previous to the one-way street regime, twenty-four children were killed at the different intersections on that street. Since then not one casualty has occurred.

A pastor sixty-eight years on the job at $1 a day! Sounds improbable, but it's true, according to annals of the old parsonage at Newington, N. H. The minister was REV. JOSEPH ADAMS, uncle of the second President of the United States. His parish, when he started it, consisted of but nine members, but when he was called from his labors it was larger than most ministers of the present day can boast.

GARRETT P. SERVISS ON SKY WONDERS

By Garrett P. Serviss

THE following letter from Mr. J. E. Savage of New York furnishes, I think, a good example of the general indifference of people to phenomena in the heavens, and, at the same time, is an interesting indication of the need of a critical attitude of the mind toward any extraordinary appearance noticed in the clouds or the sky, if its real nature and significance are to be understood.

"On Saturday evening (Aug. 19), at sunset, I witnessed a remarkable spectacle in the sky. In the east sable and vermillion clouds, topped by heavier purples and blues, were of a hue and texture of surpassing beauty, duplicated again in the west, where a remarkable contrast was offered by the sunset glow by an emerald green band directly above the horizon.

"Through these beautiful colors, cutting a swath through even the heavy clouds, ran a tremendous path entirely across the sky, marking, apparently, the transit of the sun across the heavens. It was dark blue in color, and wonderfully well defined, and could under no circumstances be mistaken for a cloud formation.

"In about two hours it faded, and night-time closed in on the most awe-inspiring spectacle I have ever beheld. Was that blue streak of sunset the only one among hundreds on the beach at that time who noticed anything unusual in the sky."

The zodiacal light has no resemblance to the phenomenon described, and could have no connection with it. The light is seen only after the twilight begins to deepen; it glows with a very soft radiance, is of a faint silvery, sometimes slightly golden tint, and has the form of a long narrow wedge, point upward, with base covering the part of the horizon where the sun set.

The source of this light, whatever it may be, lies far beyond the atmosphere of the earth. The light is probably due to reflected sunshine coming from a disk of meteoric or nebulous matter of slight density surrounding the sun and extending many millions of miles away from it.

The dark blue streak cutting through even the heavy clouds, and making "a tremendous path entirely across the sky," had little to do with the transit of the sun across the heavens. Its dark blue and its appearance of making a path through the colored clouds, indicate that it was a shadow cast by some dense cloud interposed in the way of the sunlight, and falling upon the clouds that it seemed to pass through.

It was analogous, evidently, to the shafts of light and interposed lanes of shade seen in a display of "the sun drawing water."

The hundreds described as paying no attention to so remarkable a spectacle were evidently of the sort who "having eyes to see, see not," I. e., they see nothing whose appeal is addressed solely to the sense of beauty or awe, regardless of application to ordinary human affairs. There is probably less than one person among a hundred aware of the fact that the spectacle of sunset is not comprised entirely in the display of colors in the west, but that a connected series of changes of light, color and shadow occur in the eastern heavens.

But the full value of Nature's spectacles, and especially their intellectual influence, can only be availed of by learning as much as possible of their laws and their interrelations. It is not true that science destroys the poetry of Nature; on the contrary, it enhances it.

Medbury Says—

Taking the Long Green Away From the Soldiers Was No Fair Way to Do

Well, President Harding has refused to sign the Bonus Bill but very few of the soldiers will know it. Most of them haven't got a nickel to buy a paper.

Harding is behind the soldiers but it looks like he's too far behind them.

The soldiers don't need the money anyway. If there's another war in Europe the government will pay their way over there.

The Bonus Bill asked for too much money. He might have signed it if he could have paid the soldiers in lost golf balls.

The President may not be very good at putting, but his veto will put many an ex-service man in a hole.

Taking the long green away from the soldiers was no fair way to do.

One doughboy said as soon as he got his bonus money he was going to celebrate by taking his grandchildren to dinner.

But now it looks as though his grandchildren aren't going to eat.

Thousands of soldiers are out of work and it looks like they'll have to wait until the next war before they can get another job.

They went overseas and fought for what was right and they don't even get part of what was left.

Every soldier answered as soon as he heard the call, but somebody will have to bugle awfully loud the next time.

You've got to admit that it's a wonderful thing the way the soldiers went out and fought for millionaires they'd never met.

Of course some of the soldiers were lucky; they were fighting in the New Zealand ranks.

America owes her soldiers a debt, but the doughboys can't afford to open an account with her.

The men who framed the Bonus Bill made a great mistake. They should have introduced it to Congress in 1917 while the boys were marching to war.

Some of these soldiers were badly wounded in battle, but their memory hasn't been hurt.

If it is hurt the next election will help to jog it.

It looks as though U. S. A. stands for Uncle Sam's Alibi.

JOHN P. MEDBURY.

Copyright, 1922, by King Features Syndicate, Inc.